

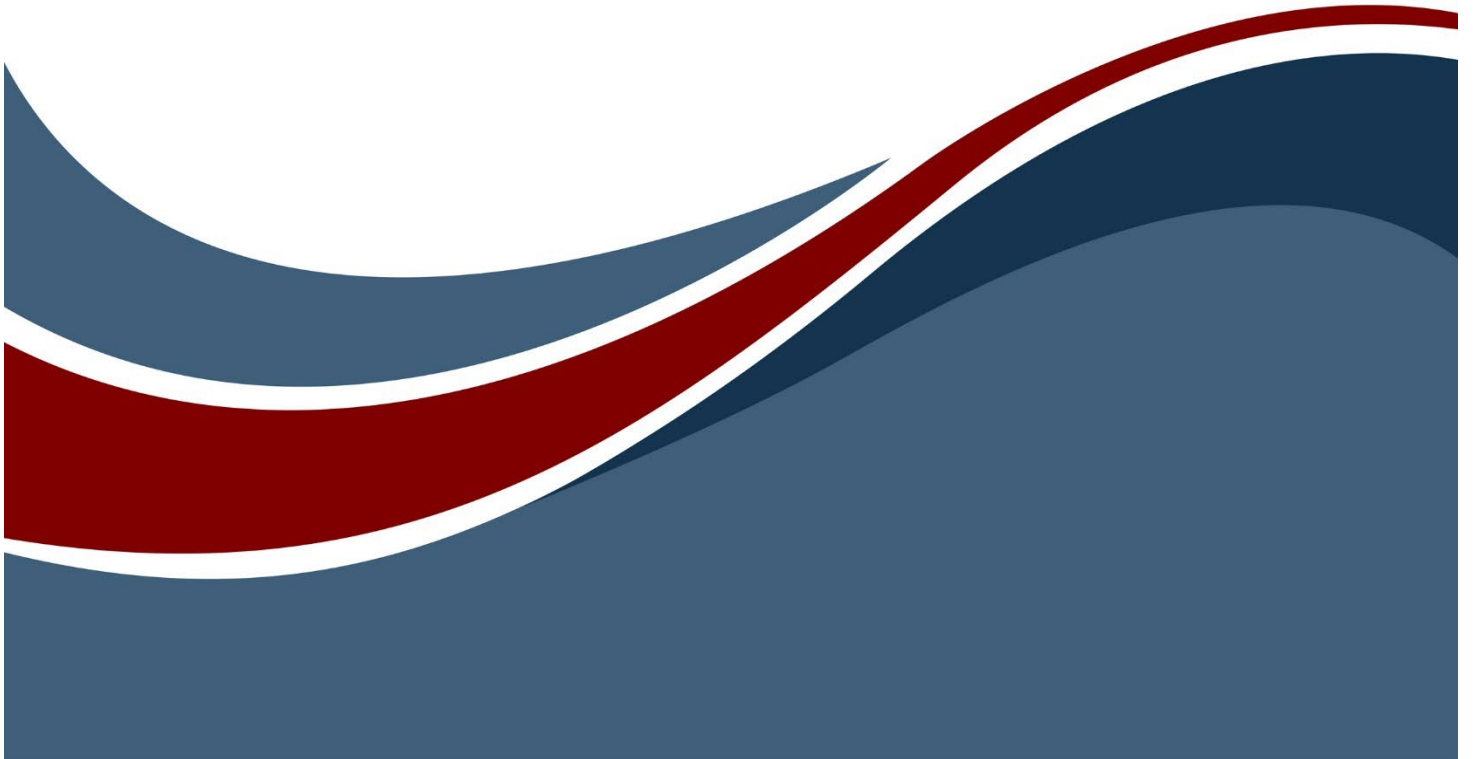

SYSTEMS ENGINEERING GUIDED TOUR

Systems Engineering Guided Tour

Copyright © 2016-2022 Zuken Vitech Inc. All rights reserved.

No part of this document may be reproduced in any form, including, but not limited to, photocopying, language translation, or storage in a data retrieval system, without Vitech's prior written consent.

Restricted Rights Legend

Use, duplication, or disclosure by the U.S. Government is subject to restrictions as set forth in the applicable GENESYS End-User License Agreement and in subparagraph (c)(1)(ii) of the Rights in Technical Data and Computer Software clause at DFARS 252.277-7013 or subparagraphs (c)(1) and (2) of the Commercial Computer Software - Restricted Rights at 48 CFR 52.227-19, as applicable, or their equivalents, as may be amended from time to time.

Zuken Vitech Inc.

2270 Kraft Drive, Suite 1600
Blacksburg, Virginia 24060
540.951.3322 | FAX: 540.951.8222
Customer Support: support@vitechcorp.com
www.vitechcorp.com

is a trademark of Zuken Vitech Inc. and refers to all products in the GENESYS software product family.

Other product names mentioned herein are used for identification purposes only and may be trademarks of their respective companies.

Publication Date: August 2022

TABLE OF CONTENTS

1. GETTING STARTED WITH GENESYS	1
The Benefits of GENESYS.....	1
Installing GENESYS	1
Overview of the GENESYS Product Family	2
GENESYS Collaborative Essentials	2
GENESYS Collaborative Spectrum	2
GENESYS Server	2
GENESYS Web Server	2
Key Concepts.....	3
Integrated System Design Repository	3
System Definition Language (SDL).....	3
Dynamic Graphical View Generators	4
Automatic Document Generation.....	5
2. EXAMINING GENESYS.....	6
The Sample Problem: Geospatial Library.....	6
Guided Tour Conventions	7
Getting Started with GENESYS.....	7
Importing GENESYS Data	8
The Main GENESYS Window	15
Browser	16
Model Assistant and Model Assistant Rules	18
Use Case Rule Examples	18
State Rule Examples	18
Entity Property Sheet.....	19
Drag-Drop Relationship Targets Between Property Sheets of the Same Class Entities	20
Accessing a Graphical View.....	23
Saving GENESYS Data	24
Saving Data in the Local or Server Repository	24

Systems Engineering Guided Tour

Saving Data to a GENESYS Server	24
Saving Data to GNSX.....	24
Importing a Package	26
3. STARTING A GENESYS PROJECT	32
The Sample Problem: Geospatial Library.....	32
Summary of the Typical Top-down Process.....	32
Capturing the Problem and Source Requirements	33
Loading the Source Document	34
Parsing the Document.....	37
Identifying Other Entities.....	37
Defining a Relationship	39
Extracting the Child-Level Originating Requirements.....	41
Viewing a Traceability Spider or Hierarchy Diagram	42
Adding Entities in a Traceability Spider Diagram.....	44
Replacing Icons with Graphics	46
Capturing Requirements Concerns	46
4. DEFINING THE SYSTEM AND ITS BOUNDARY AND BUILDING THE BEHAVIOR MODEL.....	49
Defining the System Environment	49
Creating Function Entities.....	51
Inserting a Parallel Structure	53
Adding Functions to an Activity Diagram.....	55
Adding Inputs and Outputs	55
Deriving the Behavior for Our System	57
Adding Inputs and Outputs in an Activity Diagram.....	60
Adding to the Traceability.....	62
5. COMPLETING THE PHYSICAL MODEL	64
Extending the Component (Physical) Hierarchy	64
Allocating the Functions	65
Completing the Physical Model	65

Systems Engineering Guided Tour

Impact Analysis	67
Ensuring Full Traceability from Source Document to Physical Architecture	68
Selecting the Scripting Language	69
Change Control	72
6. CREATING CUSTOMIZED VIEWPOINTS OF THE DATA MODEL.....	74
Masks	74
Creating a New Mask	74
Deleting a Mask	75
Mappings	75
Creating a New Mapping.....	76
Creating a New Global or Local Mapping Item	76
Deleting a Mapping Item.....	77
Deleting a Mapping	77
Filters	77
Creating a New Filter	78
Sorting Filter Criteria	79
Deleting Filter Criteria	79
Deleting a Filter	79
Viewpoints	79
Creating a New Viewpoint.....	80
Sorting Filters	81
Deleting a Viewpoint	81
Rule Sets.....	81
Creating a New Rule Set	83
Deleting a Rule Set	83
Creating a New Rule	84
Sorting Rules, Rule Conditions or Rule Actions	86
Deleting a Rule, Rule Condition or Rule Action	86
Duplicating a Mask/Mappings/Viewpoint/Filter/Rule Set	86
Applying a Rule Set to a Diagram	87

Systems Engineering Guided Tour

Rule Set Diagram Legends	89
Generating RDF Files with Viewpoints.....	90
7. CREATING MULTIPLE VIEWS OF A DIAGRAM	96
Creating a New View Based on the Default View	96
Creating a New View Based on Another Formatted View	97
Viewing All Available Views for a Diagram	97
Displaying View Metadata	98
Preventing Accidentally Overwriting a View	98
Saving a Diagram as an Image	99
8. GENERATING DOCUMENTATION	100
Generating a System Description Document (SDD).....	100
Generating TeamView	101
Congratulations!	105
Configuring the REST API in GENESYS Administration Tools	106
9. STANDARD REPORTS AVAILABLE IN GENESYS.....	108

CUSTOMER RESOURCE OPTIONS

Supporting users throughout their entire journey of learning model-based systems engineering (MBSE) is central to Vitech's mission. For users looking for additional resources outside of this document, please refer to the links below. Alternatively, all links may be found at www.vitechcorp.com/online-resources/.

[Webinars](#)

Immense, on-demand library of webinar recordings, including systems engineering industry and tool-specific content.

[Screencasts](#)

Short videos to guide users through installation and usage of GENESYS.

[A Primer for Model-Based Systems Engineering](#)

Our free eBook and our most popular resource for new and experienced practitioners alike.

[Help Files](#)

Searchable online access to GENESYS help files.

[Technical Papers](#)

Library of technical and white papers for download, authored by Vitech systems engineers.

[Technical Support](#)

Frequently Asked Questions (FAQ), support-ticket web form, and information regarding email, phone, and chat support options.

Our team has also created resources libraries customized for your experience level:

All Resources	Advanced
Beginner	IT / Sys Admin
Intermediate	Student

THIS PAGE INTENTIONALLY BLANK

1. GETTING STARTED WITH GENESYS

This section provides an overview of GENESYS:

- Benefits
- GENESYS Product Family
- Key Concepts

The Benefits of GENESYS

Welcome to the GENESYS 2022 Guided Tour. This guided tour is intended to familiarize you with basic features of GENESYS 2022, the premier integrated systems engineering tool available today.

The GENESYS Product Suite is a fully integrated, flexible approach to collaborative product design specifically developed by systems engineers for systems engineers. Supported by an experienced staff of engineering professionals with real-world knowledge of the latest approaches and proven project experience, GENESYS puts project success first.

Unlike software tools focused on document-centric or diagram-centric approaches, GENESYS delivers a truly collaborative design-centric approach to product development. GENESYS provides comprehensive traceability from need definition through requirements and analysis to architecture and test. Built upon a proven approach and a central integrated design repository, GENESYS includes a comprehensive behavior modeling notation to better understand the dynamics of your design, integrated product simulation derived directly from your models, and on-demand automatic document and view generation. With numerous views tailored to the multitude of engineering and management tasks, GENESYS enables your team to focus on the creative aspects of engineering and system architecting.

This guided tour can be used in conjunction with GENESYS 2022 Spectrum. Modifications for GENESYS 2022 Essentials users are provided. Some additional information about this guided tour:

- This guided tour provides a simple, structured walkthrough of a sample product engineering problem to introduce users to the basic concepts and capabilities of GENESYS. It is not intended to demonstrate the full power and flexibility of GENESYS.
- All versions include the sample database, the Geospatial Library, as it has been captured in the tool. The sample solution is presented in the data file at *C:\Program Files (x86)\Vitech\GENESYS 2022 Collaborative Edition\Samples\Project Samples* that installed with your GENESYS software. You can use this guided tour to recreate a portion of the solution yourself from scratch as we go along (starting on page 26).
- Help documentation and the GENESYS System Definition Guide that are installed with GENESYS provide in-depth information beyond what is contained in this tour.
- Moving far beyond this introduction, Vitech offers several informational and training opportunities ranging from a one-day seminar on model-based systems engineering (MBSE) to a four-day course for practitioners. Whether you are interested in an MBSE overview or a hands-on class in GENESYS, Vitech offers a course to meet your need. Please contact Vitech or visit our website (<https://www.vitechcorp.com/training-courses/>) for more information on our training classes.

Installing GENESYS

If you haven't yet installed the GENESYS software, please download the appropriate installation guide from our website at <https://www.vitechcorp.com/software-documentation/>. The installation guide walks you through installing, activating the software, and starting the software.

If you have any questions or concerns regarding installation, licensing, or training for your GENESYS 2022 product(s), please contact us:

- For installation or general customer support: support@vitechcorp.com
- For licensing: licensing@vitechcorp.com
- For information on systems engineering and GENESYS training, visit our website at:

www.vitechcorp.com

or contact your Account Executive

+1 540.951.3322

info@vitechcorp.com

Overview of the GENESYS Product Family

The GENESYS software suite brings the proven STRATA™ methodology together with an enterprise-ready architecture, giving you the ability to deliver MBSE seamlessly and consistently across your project team. GENESYS is an open architecture tool based on familiar standards, so you can focus on design instead of trying to get disparate tools to work together. GENESYS takes the guesswork out of implementation and delivers on context-driven modeling for complex systems engineering problems.

GENESYS Collaborative Essentials

GENESYS Collaborative Essentials provides individuals, small teams, and distributed users a complete MBSE development solution ready for immediate use against a locally installed and maintained repository – yet also adds the ability to connect to a collaborative design environment, as required. Enjoy a robust product that includes a rich requirements management capability, multiple modeling notations in traditional or SysML view sets, integrated discrete-event simulation, comprehensive architecture analysis, verification and validation, and robust, on-demand documentation.

GENESYS Collaborative Spectrum

Incorporating all of the features found in GENESYS Collaborative Essentials, GENESYS Collaborative Spectrum delivers comprehensive support for DoDAF 2.0, including the full complement of available views and reports, providing a single vehicle that enables team-wide perspective and analysis and the industry-exclusive ability to deliver answers and insight in multiple formats, regardless of the input approach. Whether working independently or as part of the collaborative enterprise team, Spectrum provides the ultimate answer in capability and flexibility.

GENESYS Server

Part of a large, complex, or data-rich effort? GENESYS Server functions as a remote repository and enables GENESYS Collaborative Essentials and GENESYS Collaborative Spectrum users the ability to operate offline and independently or as part of the collaborative engineering team operating together in one concurrent database. GENESYS Server provides a secure, convenient gateway for the team to operate in unison, taking advantage of the team-wide consolidation of information.

As the engineering team centerpiece, GENESYS Server offers unparalleled ease of use, team-wide system-level insight, live access to the latest system changes, comprehensive analysis, and instant, thorough documentation.

GENESYS Web Server

GENESYS Web Server extends your GENESYS Server environment to the web. As a separately licensed component of the GENESYS Server, GENESYS Web Server provides a robust web interface to your GENESYS project data. Leveraging a standard IIS architecture, the web server provides controlled access to your systems model through standard internet browsers.

Key Concepts

Integrated System Design Repository

GENESYS's integrated system design repository supports the many individuals who are adding, deleting, changing, and reviewing design information that results in the specification of a system. This centralization allows all team members to work from a common, controllable baseline. Additionally, this approach is key to providing consistency of the entities in the system design and assures that all design views (graphic and otherwise) are always synchronized and consistent.

System Definition Language (SDL)

Our approach to attaining an explicit system specification is grounded in the use of the System Definition Language (SDL) provided with GENESYS. SDL is a formal, structured language which avoids the ambiguity inherent in using common English to define or specify a system. The precise meaning of each language concept is fixed and documented to enhance team communication and assure unambiguous interpretation of specifications using this language. The data model repository is structured by the SDL, which is being extended by the use, if needed. SDL is an Entity-Relationship-Attribute (ERA) language augmented by graphical structures with semantic meaning. The SDL is based on the following primitive language concepts:

- Entities correspond to nouns in English. Entities define objects and serve as the basic units in the system repository. GENESYS groups these entities into one of several classes (e.g., **Component**, **Function**, etc.) in the system repository.
- Relations are similar to verbs. To be precise, a relation that defines a link between two entities corresponds to the mathematical definition of a binary relation. Relations are not commutative; each relationship has a definite subject and object. However, for each relationship, there is a complementary relationship that defines the link from the object to the subject. For example, when you allocate a **Function** entity to a **Component** entity (using the *allocated to* relation), GENESYS automatically creates the *performs* relation linking the entities in the reverse direction.
- Attributes further describe entities much like adjectives modify nouns. The attributes of an entity serve to define critical properties of entities. For instance, attributes of a **Component** would include the component Number and component Type.
- Attributed-Relationships (i.e., attributes on relationships) correspond to adverbs in English. The attributes of a relationship serve to define critical properties of the relationship. For instance, attributes of a *consumes* relationship would include the quantity being consumed.
- Structures provide specification of semantically explicit system control constructs (Concurrency, Iteration, Loop, Multiple Exit, Replication, Selection, and Sequence). Using this explicit notation, the behavior of the system can be validated and shown to be executable using a discrete event simulator. The simulator dynamically interprets a behavior representation, so the simulation is always synchronized with the current model contained in the system design repository.

The data repository consists of entities that are modified by attributes and related to other entities. This structure corresponds to the object-oriented approach. Entities are represented as objects with the attributes stored as data within the objects. The relations then define the interaction between objects.

In GENESYS, the SDL is referred to as a schema (or the project metadata). The diagram below illustrates a subset of the basic schema, showing some of the primary systems engineering classes and relationships between them.

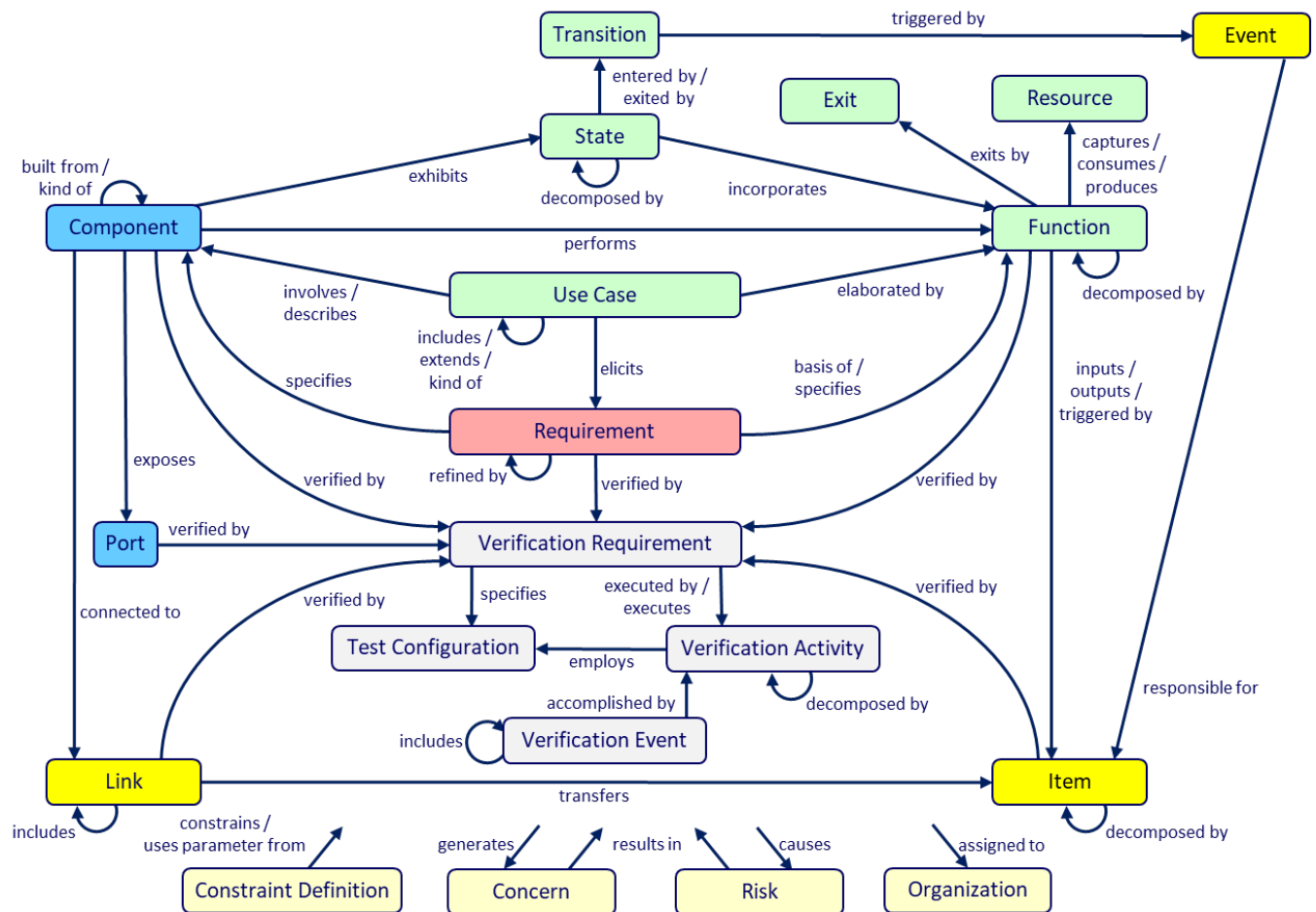

Figure 1 Primary Systems Engineering Entities

Dynamic Graphical View Generators

GENESYS dynamically generates diagrams directly from the system design repository ensuring that they are consistent with current design details. A change made in any view changes the design information in the database repository and, conversely, a change made to the database repository is automatically reflected in the graphical views.

GENESYS delivers a mixture of traditional systems engineering and SysML representations enabling you to satisfy the specific needs of your project. GENESYS provides many different graphical views (listed below) to meet the interests of both engineering and management personnel. This feature allows the system design to be viewed in as many perspectives and layers of abstraction as necessary to understand the model:

- Hierarchy and Spider Diagrams: graphically display several layers of relationships between entities on a single diagram such as functional, physical, and traceability hierarchy views.
- Package Diagrams: display arbitrary clustering of model entities to communicate groupings and interrelationships of interest.
- Requirements Diagrams: show system requirements and their relationships to logical and physical components of the solution.
- Use Case Diagrams: describe the functionality of a system in terms of how its users interact with the system to achieve their goals.
- Functional Flow Block Diagrams (FFBD): show functional flow, including control logic.

Systems Engineering Guided Tour

- Activity Diagrams and Enhanced Functional Flow Block Diagrams (EFFBD): portray behavioral flow, control logic, and inputs/outputs/triggers.
- Sequence Diagrams: represent interactions between functions and their corresponding components.
- Integration Definition for Function Modeling (IDEF0) Diagrams: show functions, inputs, outputs, controls, and mechanisms
- N2 (N-squared) Diagrams: display functions/components and their internal and external interactions in a matrix format.
- Block Definition Diagrams: show composition and classification of the physical architecture.
- Physical Block Diagrams, Interface Block Diagrams, and Internal Block Diagrams: show composition and connectivity (both physical and logical) of the physical architecture.
- State Transition Diagram: shows the logical transition of a system through various states of operation.
- Parametric Constraint Diagram: used to create systems of equations that can constrain the properties of blocks.
- Class Diagram: UML diagram used to describe the structure of a system by showing the system's classes, their attributes, operations (methods), and the relationships among objects.

As you design diagrams, GENESYS' built-in features refine the layout to automatically space and align items on the diagram, prevent overlapping of nodes when applying layouts, and anchor diagram items to prevent them from inadvertently moving.

GENESYS makes it easy to manipulate diagrams and move items around on the diagram. There are also easily accessible commands on the *Diagram* ribbon that you can use to enhance your diagrams like the Distribute Lines command that evenly distributes node connections.

GENESYS users can undo and redo actions on all diagrams, saving a lot of time fixing diagrams.

Any action that changes the state of the diagram can be undone and redone. This includes layout changes like changing colors and sizes of nodes and moving items on the diagram. It also includes database transactions like creating and deleting entities, relationships, and attributes on the diagrams.

When creating a new project in GENESYS, a base view set of either traditional or SysML views is chosen. When using a GENESYS Essentials license only the views in the base view set are available to the user. If you are unable to access a view, you may be running an Essentials license. See the help documentation for more information.

Automatic Document Generation

The GENESYS report generator enables users to extract information from the GENESYS system design repository and present it in virtually any desired format. Reports allow users to view the system design information in different ways. Reports in GENESYS can range from a simple query (e.g., a list of all open concerns) to complex, formal documents (e.g., a System/Segment Specification). Reports and analyses for engineering or management support are generated through more than 50 standard queries and report templates¹ provided with GENESYS. Reports in GENESYS can be generated in the following formats: PDF, HTML, MHT, RTF, XLS, XLSX, CSV, and TXT.

The structure of a report is controlled by a report entity that instructs the report generator how to query the system design database repository to gather data and format the information for each portion of the report. Users can develop custom reports and queries. Reports are written using the report designer in GENESYS, and no scripting is necessary for basic reports.

¹ A list of the full set of reports provided with GENESYS is shown on page 60.

2. EXAMINING GENESYS

This section provides more information on the GENESYS tool:

- Launch GENESYS
- Import a data file into GENESYS
- Look at basic GENESYS windows
- Save a data file from GENESYS

The Sample Problem: Geospatial Library

In this section, we will use a sample database for the Geospatial Library to provide an overview of GENESYS and its features. The context diagram below provides a high-level view of the system we will use throughout this guided tour. You may find it helpful to refer to this diagram as you build the system structure while working through the guided tour.

The Geospatial Library demonstrates the use of automated systems engineering support tools. As defined, this demonstration system accepts requests for imagery information, determines the best way for the system to respond to the request, and then provides the requested information to the requestor. In the process of acquiring the requested information, the system may generate tasking orders for a set of imagery data collectors.

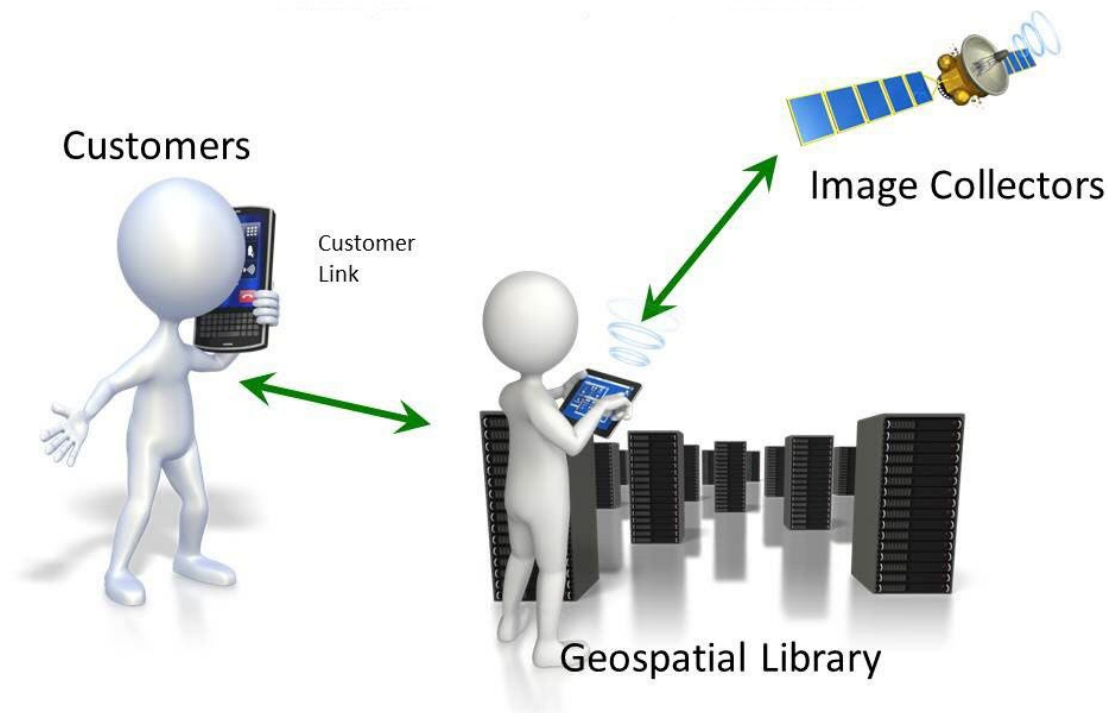

Figure 2 Geospatial Library (GL) Overview

Systems Engineering Guided Tour

Guided Tour Conventions

The following special styling is used throughout the guided tour to help you navigate.

Font Style	Description
Function	Classes
Number	Attributes
<i>allocated to</i>	Relationships
Contact Emergency Response	User selections and inputs
<i>File > Import...</i>	GENESYS commands, buttons, icons or tabs

Getting Started with GENESYS

This section will guide you in getting started with GENESYS. In this section, you will import a sample file, receive an overview of the basic menus and features, and save your work in progress.

Once you have installed GENESYS, launch the application.

1. Click the **Windows Start** button.
2. Select *All Programs*, open the *GENESYS 2022 Collaborative Edition* folder, and click *GENESYS 2022 Collaborative Edition*.
3. The following window displays. Enter the default username “Administrator” and the default password “admin”, then click **OK** or press the **Enter** key.

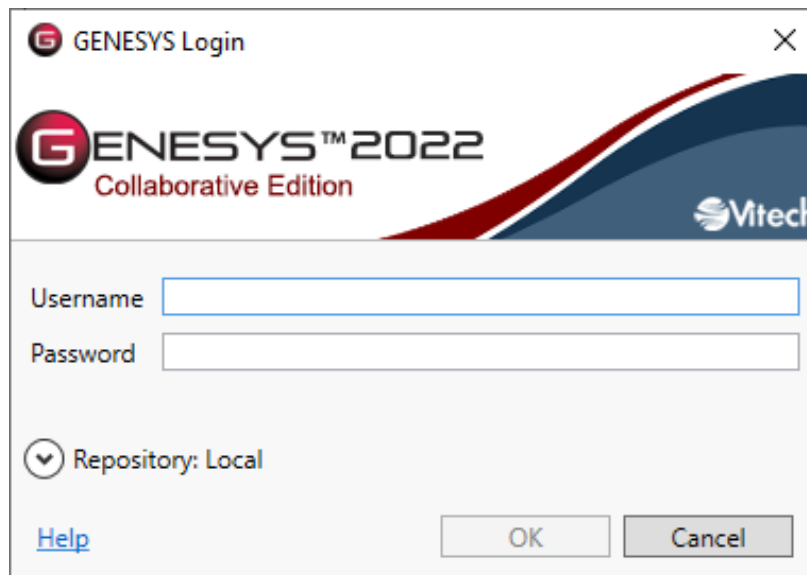

When you have successfully logged into GENESYS, the home screen displays.

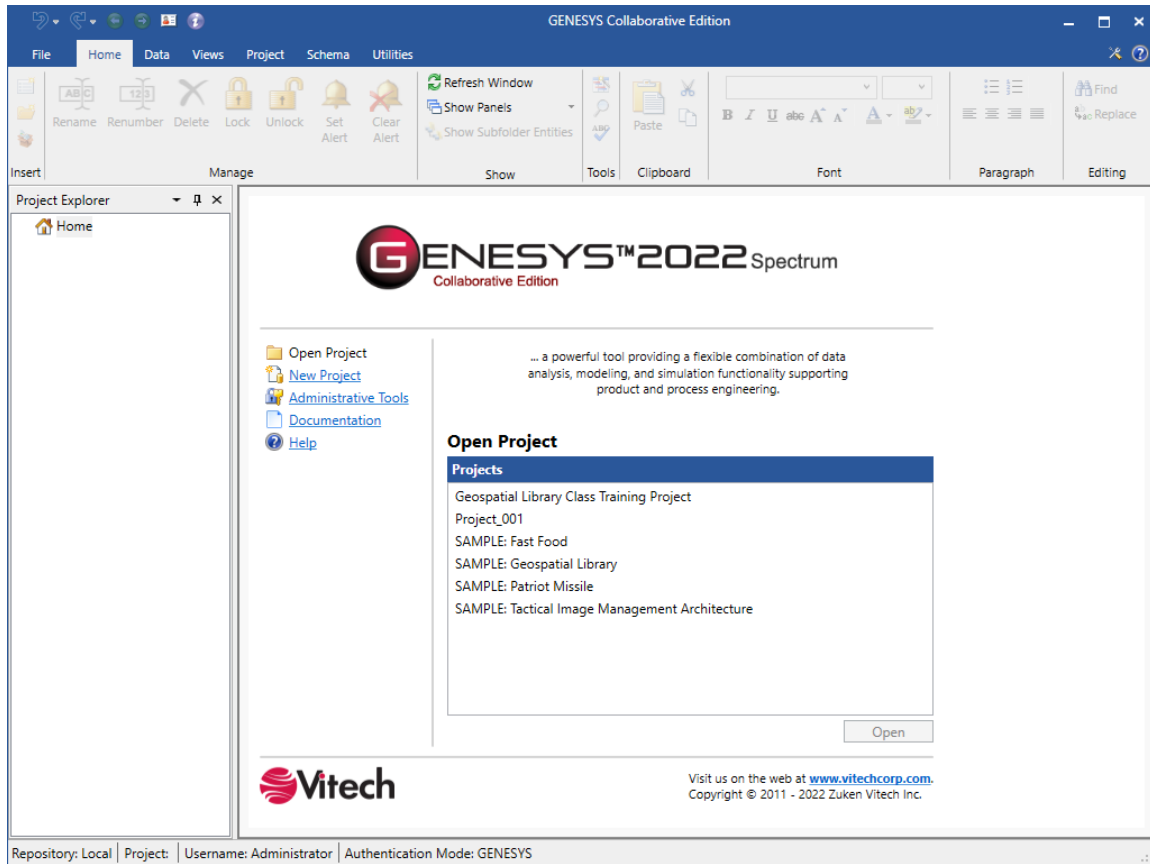

When you open GENESYS, you are logged into a database containing zero, one, or more projects. A database (also known as a repository) can contain multiple projects with each project containing its own set of data (referred to as the system design repository). You can select an existing project or create a new project by either directly importing an existing project or by selecting **New Project** and entering a project name.

Importing GENESYS Data

To introduce you to GENESYS, we want to import a project, so we can see the GENESYS system design repository populated with data. We will use the Geospatial Library sample project which has already been created in GENESYS and then exported to the *C:\Program Files (x86)\Vitech\GENESYS 2022 Collaborative Edition\Samples\Project Samples* directory. In general, this import/export capability of GENESYS allows you to transfer a GENESYS project from one computer to another or make a backup copy of the data.

In Section 3, *Starting a GENESYS Project*, you will learn how to use GENESYS by building this sample project yourself.

To import a GENESYS data file:

1. In GENESYS, click the **File Menu**.

Systems Engineering Guided Tour

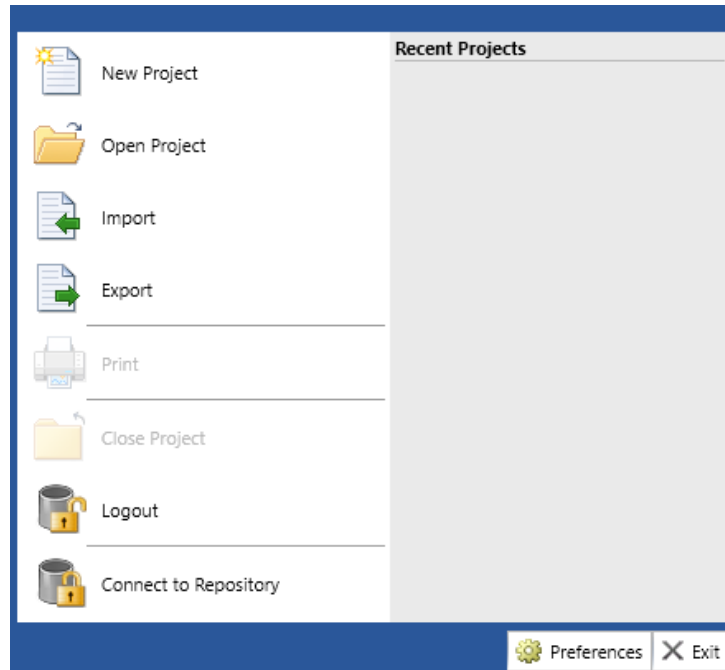

2. Select **Import**. This opens the Import GENESYS File dialog.

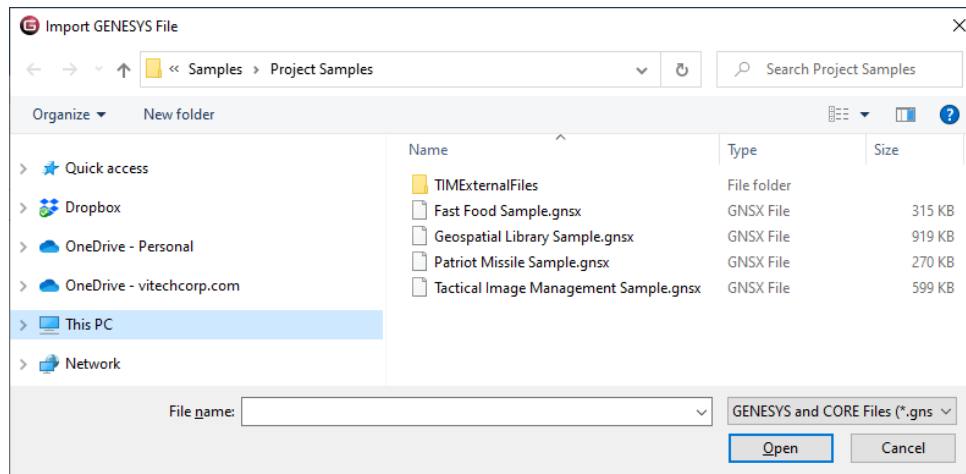

3. Navigate to the *C:\Program Files (x86)\Vitech\GENESYS 2022 Collaborative Edition\Samples\Project Samples* directory and select the file named *Geospatial Library Sample.gnsx*.
4. Click **Open**. The Import Wizard will appear allowing you to control the import.
5. In Step 1, since our GNSX file contains only one project, click **Next**.

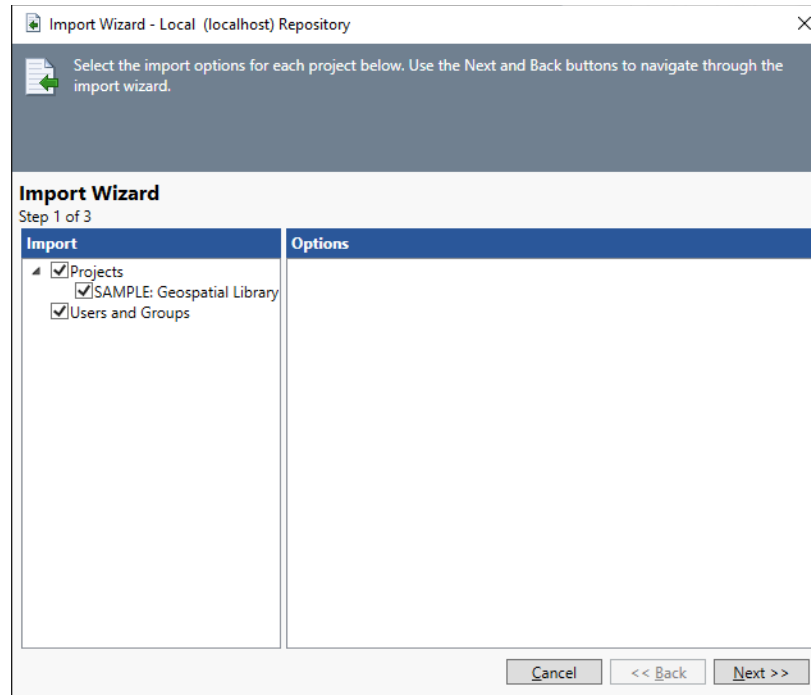

Import Wizard - Local (localhost) Repository

Select the import options for each project below. Use the Next and Back buttons to navigate through the import wizard.

Import Wizard
Step 1 of 3

Import	Options
<input checked="" type="checkbox"/> Projects	
<input checked="" type="checkbox"/> SAMPLE: Geospatial Library	
<input checked="" type="checkbox"/> Users and Groups	

Cancel << Back Next >>

6. In Step 2, since we want to create a new project rather than importing into an existing project, click **Next**.

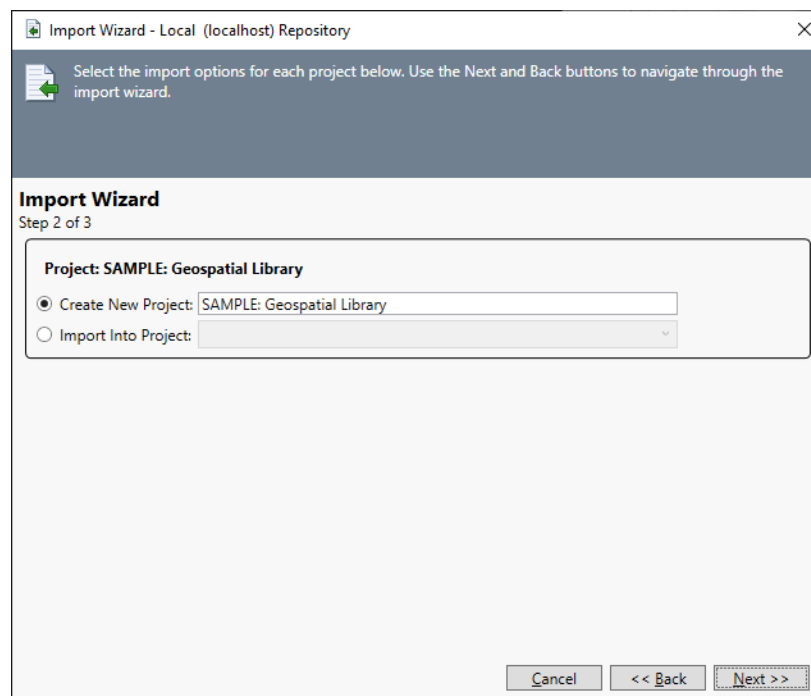

Import Wizard - Local (localhost) Repository

Select the import options for each project below. Use the Next and Back buttons to navigate through the import wizard.

Import Wizard
Step 2 of 3

Project: SAMPLE: Geospatial Library

☒ Create New Project:

☐ Import Into Project:

Cancel << Back Next >>

7. In Step 3, to begin the import click **Import**.

Systems Engineering Guided Tour

Import Wizard - Local (localhost) Repository

Select the import options for each project below. Use the Next and Back buttons to navigate through the import wizard.

Import Wizard
Step 3 of 3

Project Name

Target: SAMPLE: Geospatial Library

>> Users and Groups will be imported
>> Repository scripts will NOT be imported. (This does not include project entity attribute scripts.)
>> Reports will NOT be imported

Cancel << Back Import

The Job Monitor will show the progress of building the new project and importing the project data.

Job Monitor

View existing jobs and their status. Use the Purge button to delete all your completed jobs from the repository.

Repository: Local (localhost)

Job Type	Owner	Status	Conflicts	Message	Submitted	Started	Finished
Import	Administrator	Finished	False		4/10/2021 1:34:15 PM	4/10/2021 1:34:15 PM	4/10/2021 1:34:18

Show: ☒ Running ☒ Waiting ☒ Finished ☒ Aborted

Purge Close

NOTE: Upon completion of the import, the word “False” will appear to indicate there were no conflicts.

8. When the import is complete, click **Close** to close the Job Monitor.

We will now open the imported project.

9. Select **SAMPLE: Geospatial Library** in the Project list.
10. Click **Open**.

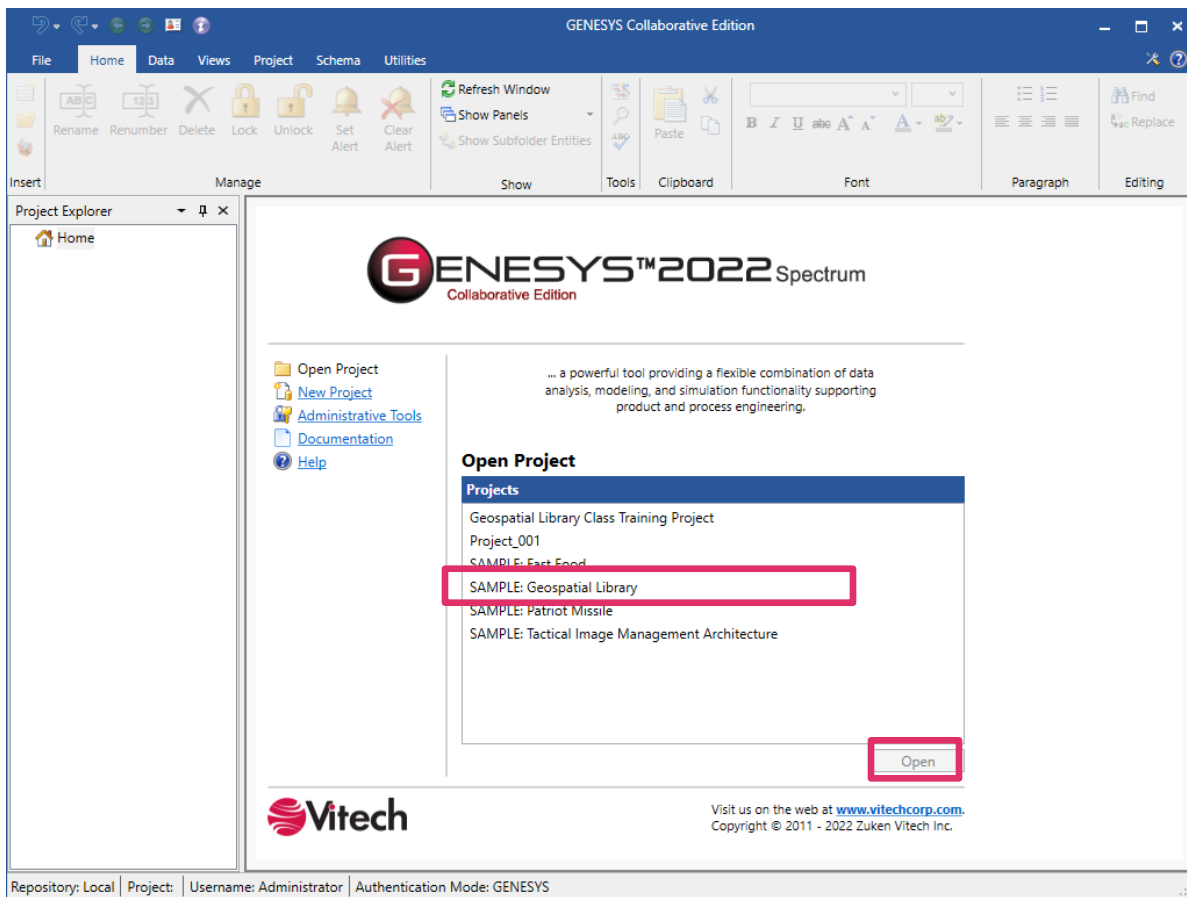

When the project opens, the *Project Explorer* pane that lists all of the items in the project displays on the left and the project properties display on the right.

Later in this guide, the items in the *Project Explorer* pane will be defined.

Systems Engineering Guided Tour

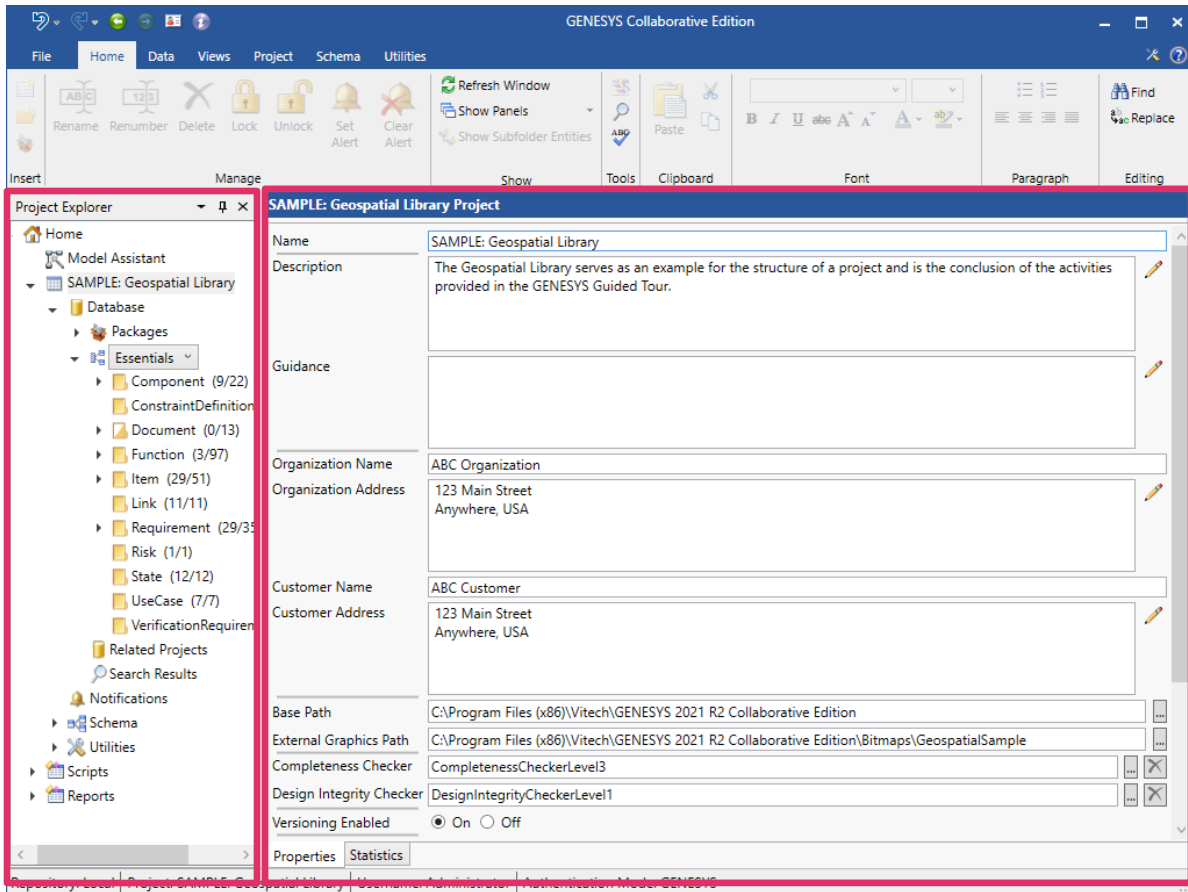

The project properties include:

- project name
- description
- guidance information
- organization name and address
- customer name and address
- base path where the application is stored
- external graphics path
- completeness checker script (selected from a drop-down menu accessed by clicking the **Browse** icon)
- design integrity checker script (selected from a drop-down menu accessed by clicking the **Browse** icon)
- versioning enabled/disabled
- audit logging turned on/off
- baseline schema version
- unique entity names true/false
- base view set
- version number
- created by
- modified by
- ID

If you select the **Statistics** tab on the bottom of the screen, project statistics display, as shown below.

SAMPLE: Geospatial Library Project	
Entities	429
Relationships	878
Related Projects	0
Cross-Project Entities	0
Cross-Project Relationships	0
Cross-Project Entity References (Entity Attributes)	0
Cross-Project Entity References (Relationship Attributes)	0

Project statistics include:

- Number of entities in the project
- Number of relationships in the project
- Number of related projects
- Number of cross-project entities
- Number of cross-project relationships
- Number of cross-project entity references (entity attributes)
- Number of cross-project entity references (relationship attributes)

These statistics provide valuable information and insight on the size of a project (number of entities, relationships, etc.) and the degree of interconnectivity (cross-project entities, relationships, etc.) with other projects

Systems Engineering Guided Tour

11. Click on the **Component** class in the *Project Explorer* pane.

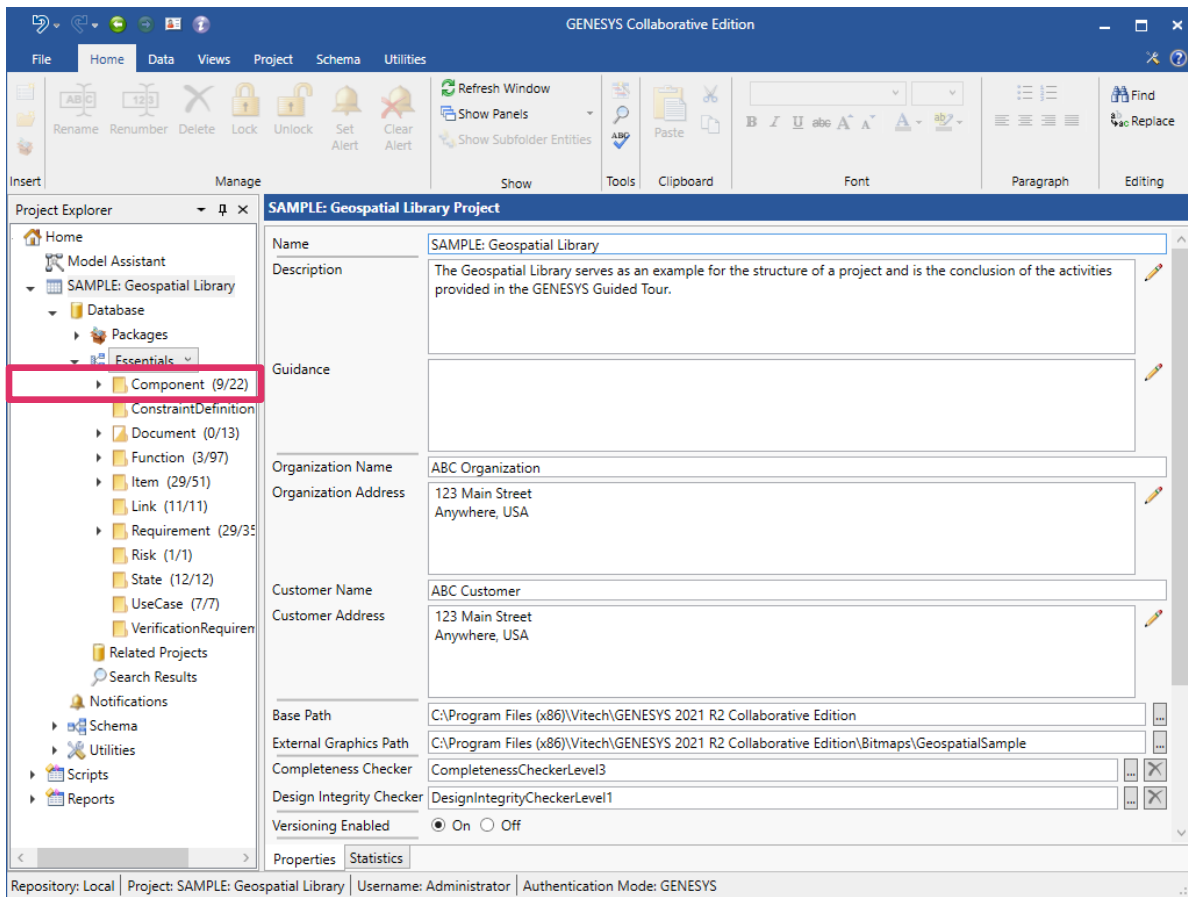

The Main GENESYS Window

The *Project Explorer* pane on the left, lists the classes and folders in the system design repository. The main GENESYS window provides quick access to information contained in the system design repository for a particular project. Ribbons provide icons to access frequently used commands.

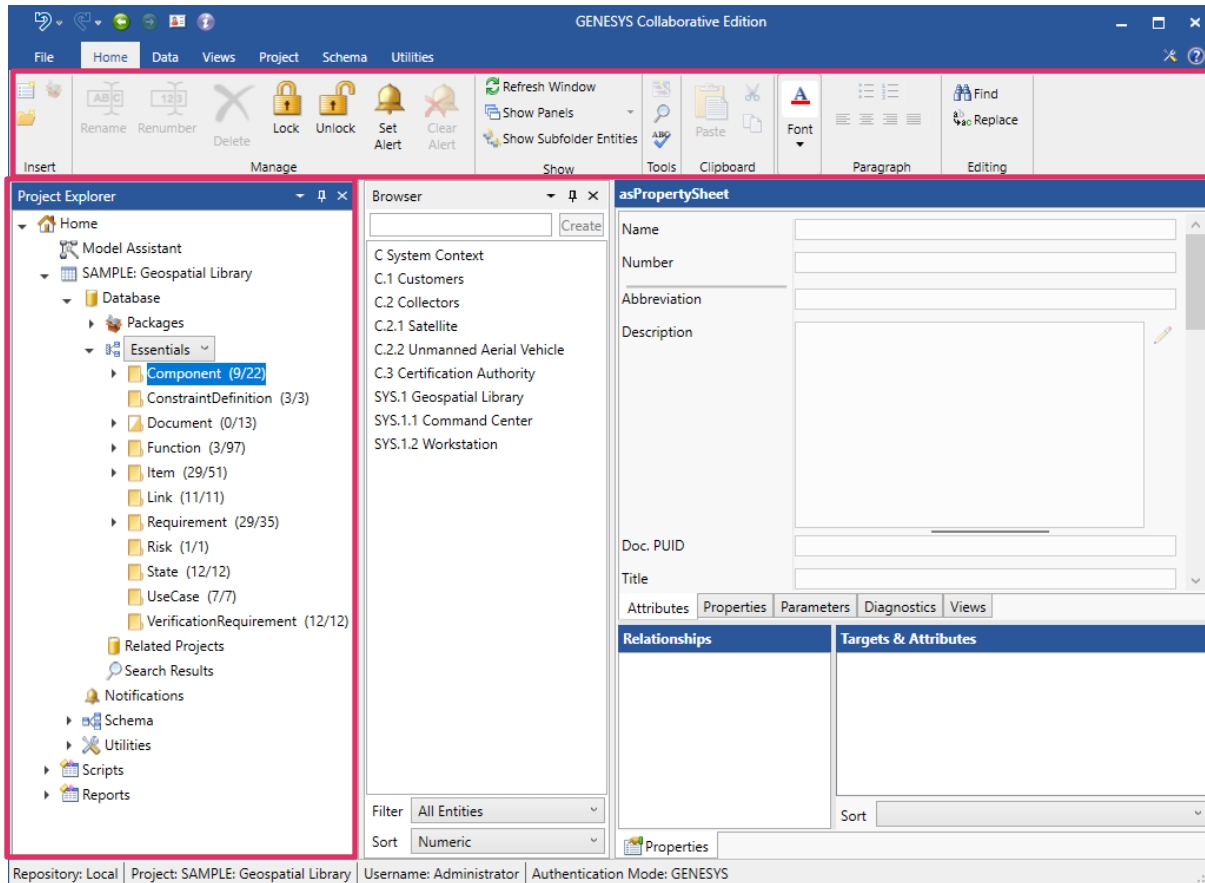

Browser

Selecting one of the classes/folders in the *Project Explorer* pane displays all of that folder's entities in the *Browser* pane. In the Properties, you can view the structure of the data, create new entities, and update entities. A tan folder preceding the class name in the *Project Explorer* pane indicates that at least one entity (instance) of that class has been defined. The numbers in parentheses indicate how many entities have been defined for that folder and how many total entities are contained in that folder and all of its subfolders.

Systems Engineering Guided Tour

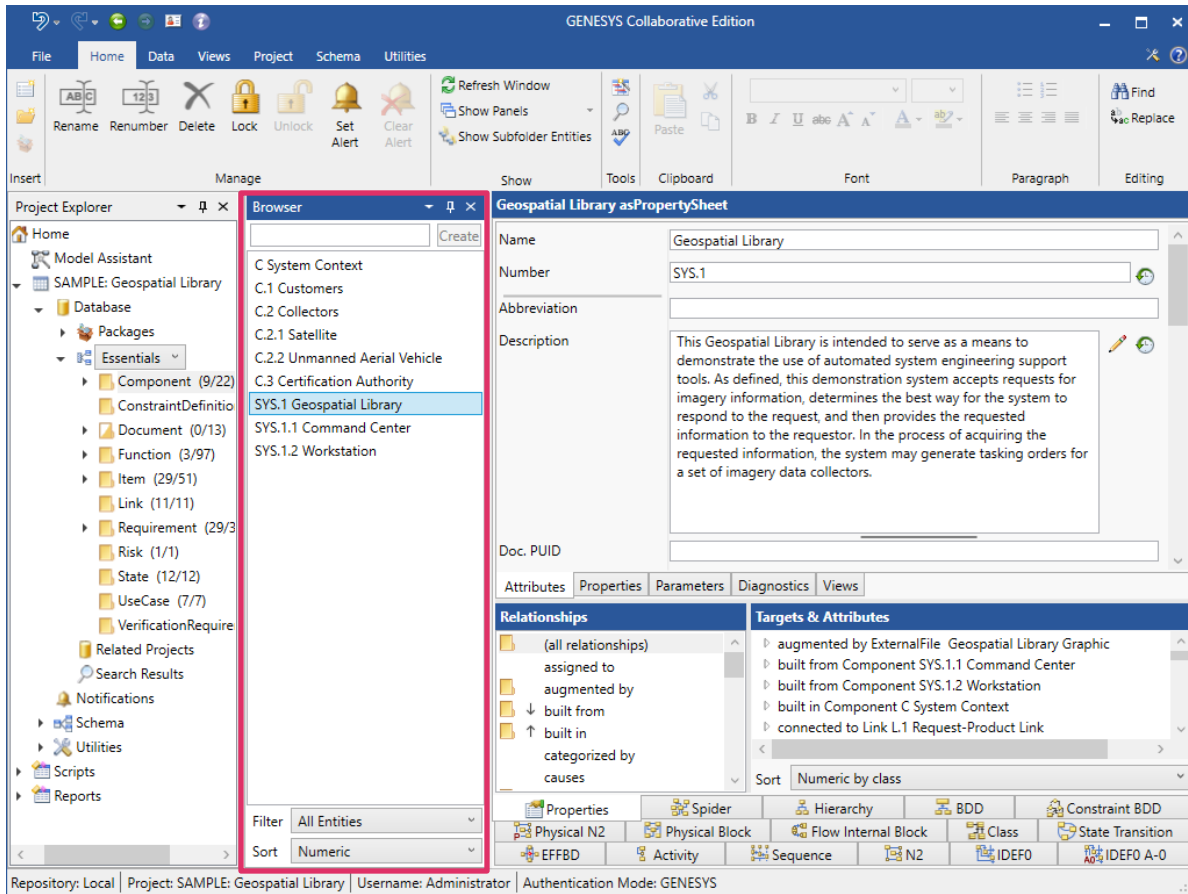

1. With the folder **Component** selected in the *Project Explorer* pane, select the **Component** named *Geospatial Library* in the *Browser* pane.

The property sheet for the **Component** will be populated. Notice that the bottom-right of the screen now displays a **Views** tab for the diagrams available for this class.

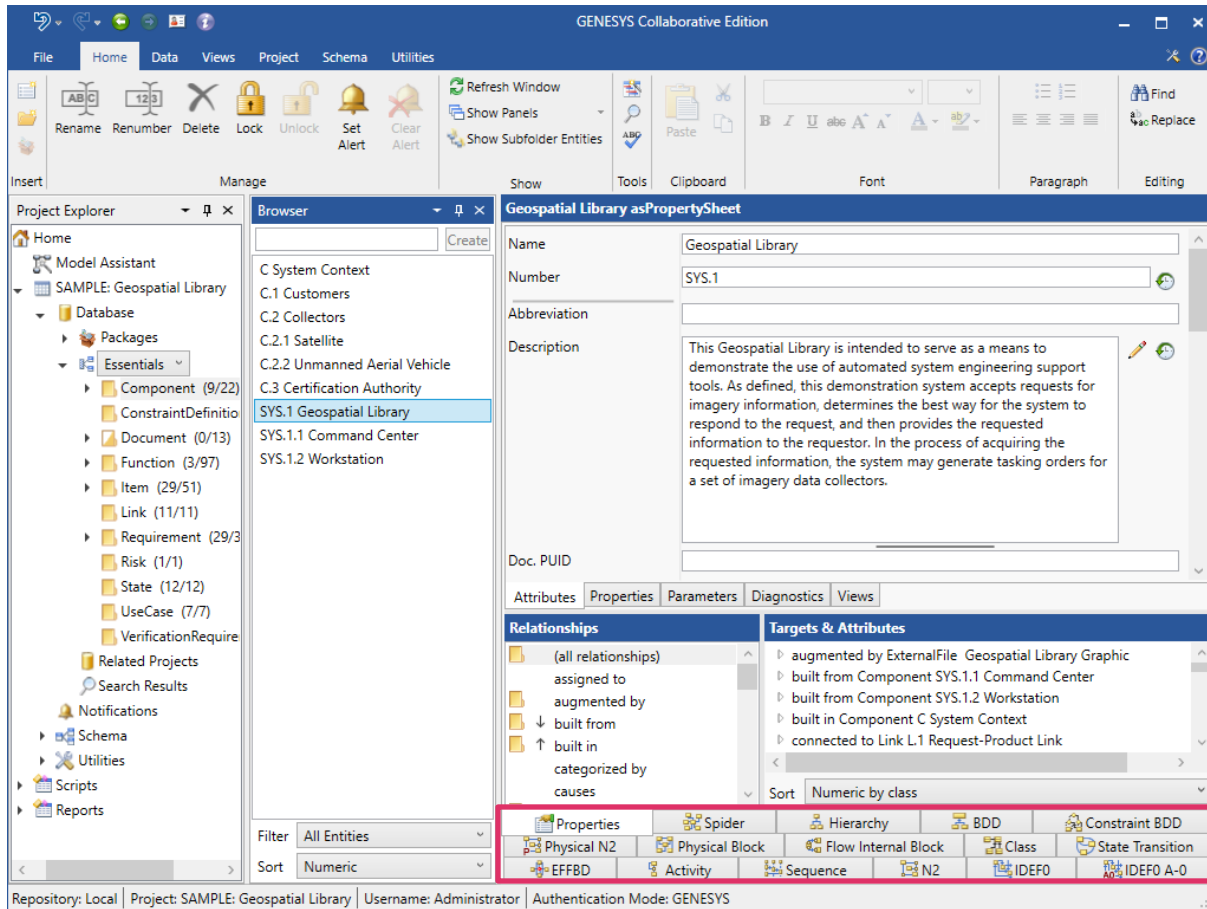

Model Assistant and Model Assistant Rules

The Model Assistant is on by default which is causing GENESYS to automatically display view tabs for the logical and physical views.

The Model Assistant is a convenient built-in tool in GENESYS that applies rules to the model to assist GENESYS users.

Some useful rules it applies to use cases and states (that will be discussed later) are described below. These rules enable users to easily flow through related concepts and levels of abstraction by further connecting behavior to use cases and states.

Use Case Rule Examples

The *Auto-Create Primary Function for Use Cases* rule, when enabled, automatically creates a primary function whenever a GENESYS user creates a use case or use case subclass. It also automatically creates an *elaborated by* relationship between the use case and the primary function.

The *Show Primary Function Views for Use Cases* rule, when enabled, directly opens logical and behavioral views for use cases and use case subclasses.

State Rule Examples

The *Auto-Create Root Function for States* rule, when enabled, creates a root function whenever a GENESYS user creates a state. It also automatically creates an *incorporates* relationship between the state and the root function.

Systems Engineering Guided Tour

The *Show Root Function Views for States* rule, when enabled, directly opens logical views for state and state subclasses.

To learn more about the Model Assistant, reference the Model Assistant screencast found in the GENESYS Screencast Archive on our website at <https://www.vitechcorp.com/genesys-screencasts-on-demand/>.

Entity Property Sheet

A property sheet provides the complete definition of a given entity in the system design repository by displaying all of the attribute values, the system properties, the parameters, and the relationships. You can use the property sheet view corresponding to any entity to view, add, or make changes to the attributes and relationships of the displayed entity. The list of attributes and relationships differs depending on the class of the entity displayed. Here, we are looking at an entity of the **Component** class, so only those attributes and relationships that pertain to **Components** are displayed.

1. Open the property sheet as a separate window by double-clicking on the entity name – *Geospatial Library* in this case – in the *Browser* pane or, with the entity selected, click on the **Views** tab in the ribbon, then the **Properties** icon.

The attributes and their values are displayed in the upper portion of the sheet. The relationships and targets that complete the entity definition are displayed in the lower portion of the window. Use the scrollbars on the right to view the complete list of attributes and relationships.

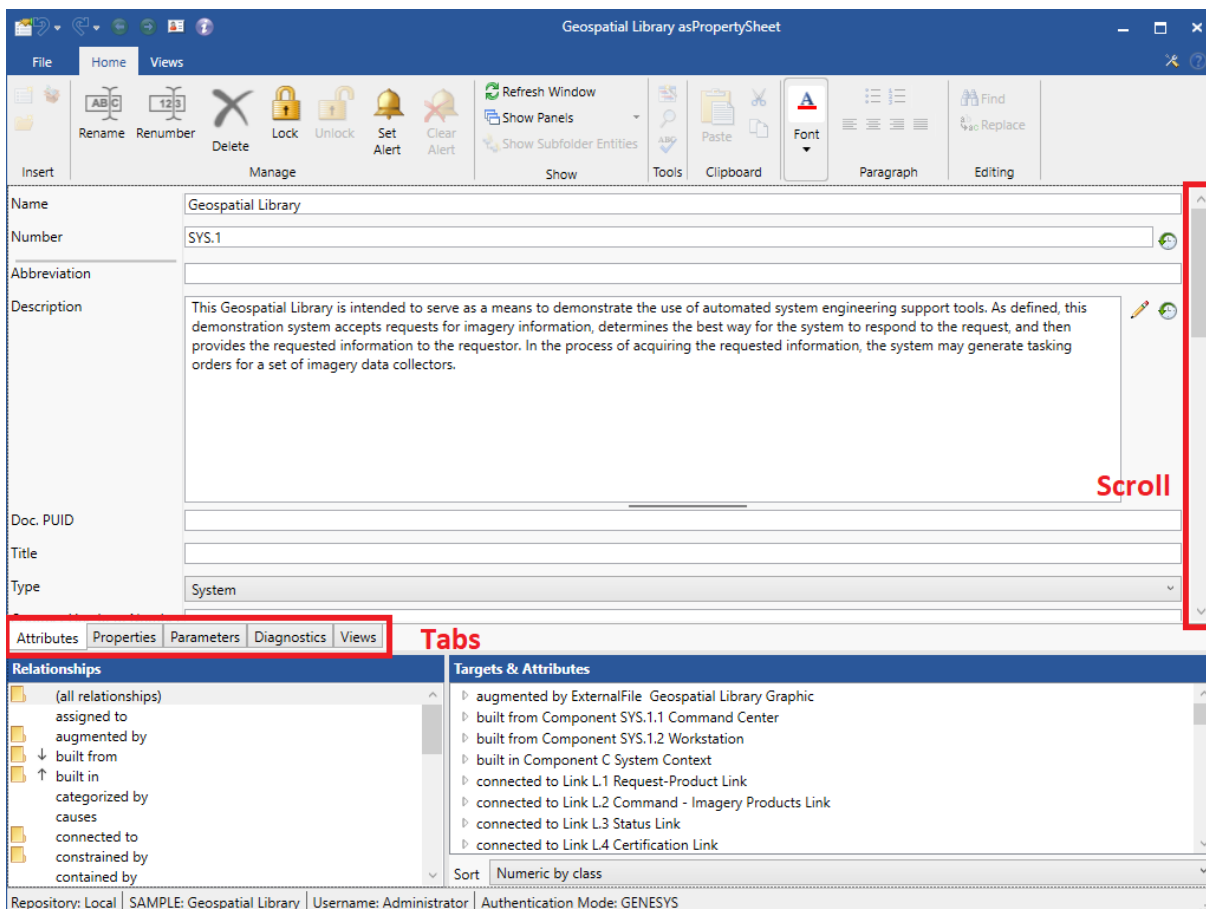

2. Scroll through the attributes. Attributes are shown on the **Attributes** tab. Additional detail can be found on the **Properties** tab, the **Parameters** tab, the **Diagnostics** tab, and the **Views** tab.
3. Scroll through the list of possible relationships. A folder in front of a relationship indicates that a target has been established for the relationship. The down arrow indicates that the relation is to children entities. The up arrow indicates that the relation is to parent entities.
4. In the list of relationships, click on *built from*. The expand arrow in front of the target indicates that the relationship has an attribute. Use the expand arrow to collapse/expand the list.

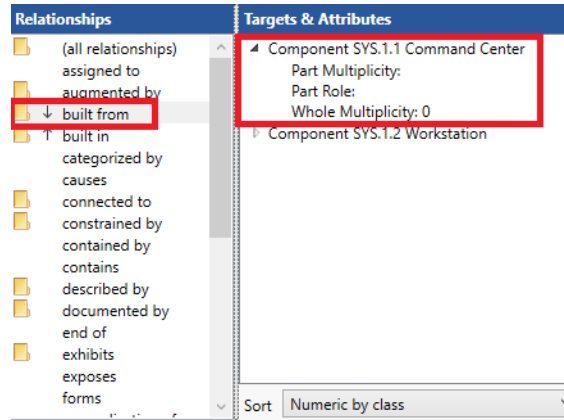

5. Close the property sheet.

Drag-Drop Relationship Targets Between Property Sheets of the Same Class Entities

GENESYS users can now drag-drop relationship targets between property sheets of the same class entities.

1. Open two entity property sheets from the same class.
2. Select the same relationship folder in both property sheets.

In the example below, we opened the *Customers* and *Certification Authority* entity property sheets from the same **Component** class. In both property sheets, we selected the *performs* relationship folder. We will drag-drop the *Make Information Request* perform function from the *Targets & Attributes* pane of the *Customers* property sheet onto the *perform* folder in the *Relationships* pane of the *Certification Authority* property sheet.

Systems Engineering Guided Tour

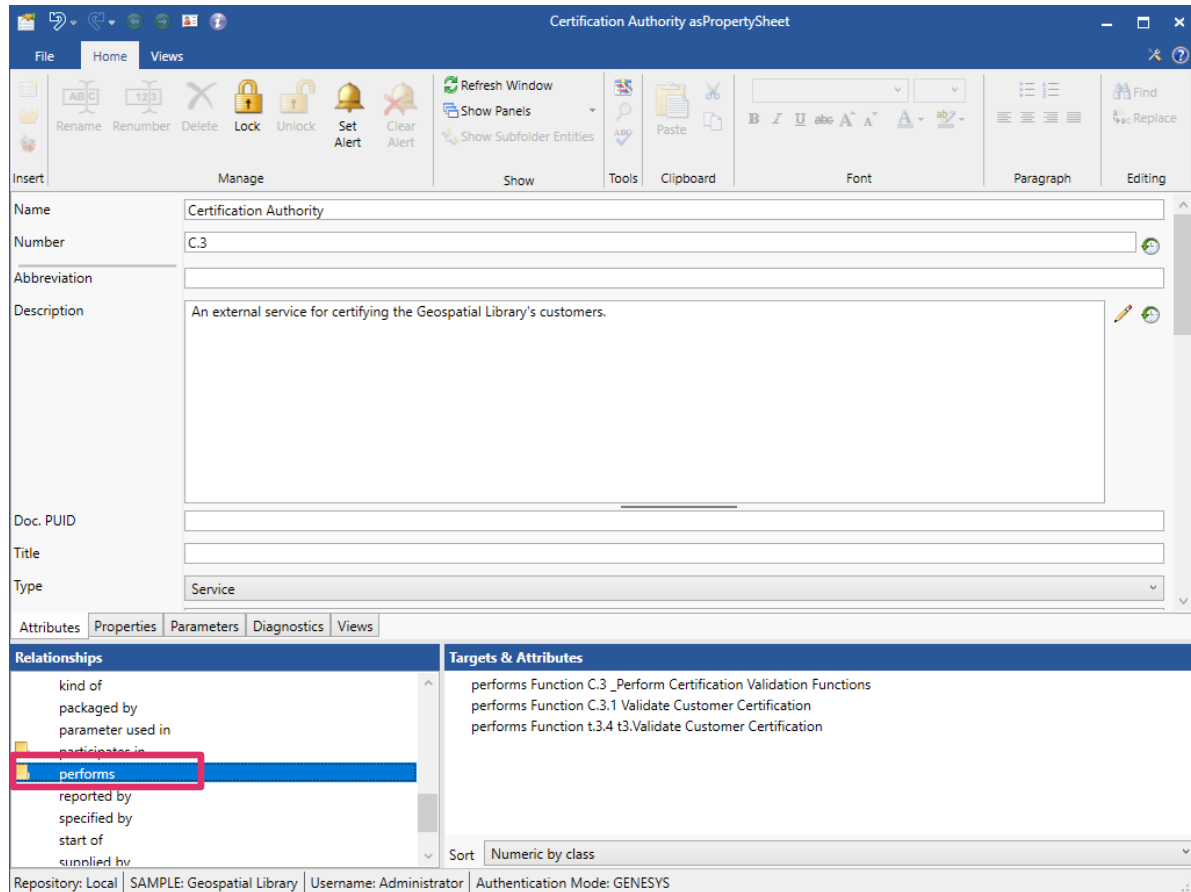

- 3 Drag-drop the relationship target *Make Information Request* from the origin *Targets & Attributes* pane onto the folder of the destination *Relationships* pane.

A window appears indicating that GENESYS is creating the new relationship.

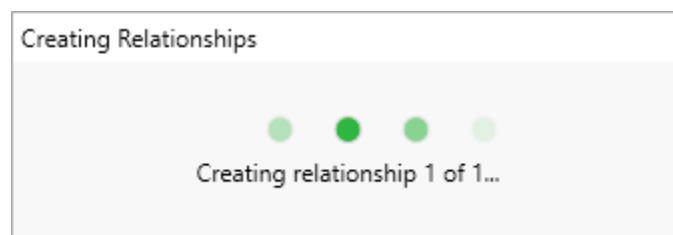

When GENESYS finishes processing, the new target relationship appears in the *Targets & Attributes* pane of the destination property sheet, as shown below.

Systems Engineering Guided Tour

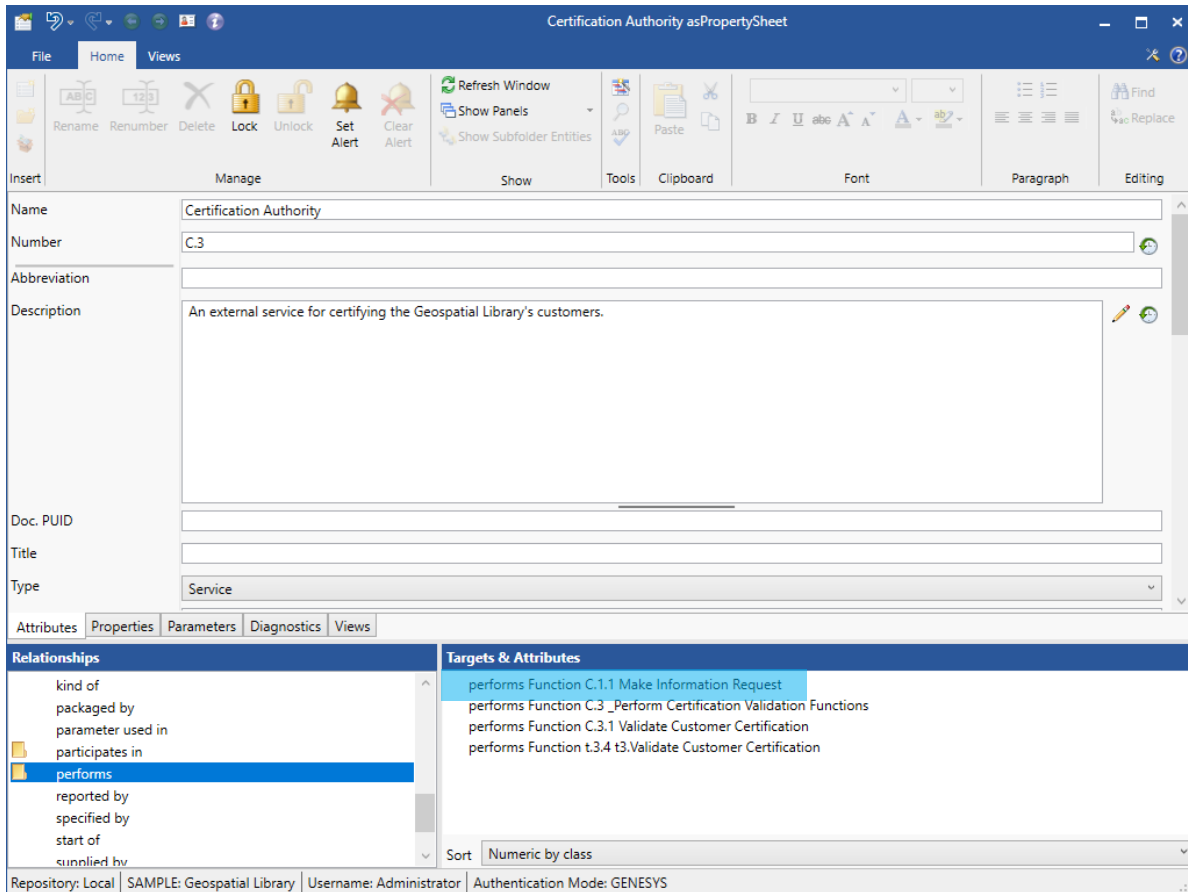

NOTE: The above example showing a simple drag-drop operation, copied the relationship target and added it to the target entity. Holding down the **SELECT** key while performing this operation will remove the target from the source entity, move it and add it to the target entity.

Accessing a Graphical View

You can directly access the entity views by selecting the view tabs at the bottom of the property sheet, the **Views** ribbon icons, or the **Open Entity** command in the right-click menu of the **Browser** pane. Selecting the bottom view tabs opens the view within the main window. To create more room for a tabbed view, you can stack the **Project Explorer** and **Browser** panes by dragging one on top of the other. Clicking an icon on the **Views** ribbon opens the view in a separate window.

NOTE: The steps below assume a GENESYS Spectrum license. If you have a GENESYS Essentials license and the specific view is not accessible, you can view a different diagram on a **Component** entity for this step. For future occurrences, you'll see a note accompanied by information for GENESYS Essentials users.

Let's look at an example. A Block Definition Diagram (BDD) represents the composition structure of systems, **Components**, **Items**, conceptual entities, and logical abstractions. Part of the physical architecture representation set, this is similar to a traditional physical hierarchy with select semantic and representational differences. Most notably, the BDD can optionally indicate the role that the part plays in regard to its parent.

1. Select *Geospatial Library* from the list of entities in the **Component** class.

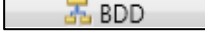
2. In the view tabs along the bottom of the screen, click the **BDD** tab  to display the BDD of the entity (or click the equivalent icon in the ribbon to open the view in a separate window).

NOTE: Throughout the guided tour, we will often open a separate view to enhance the readability of the view contents in this document. Where this occurs, you can display the view in the main window by clicking the corresponding view tab (in the case of hierarchy diagrams, you must also select the type of hierarchy from the drop-down menu). Once the view is displayed, the step-by-step instructions to modify the view will still apply.

The Toolbox (on the right-hand side of the diagram) is available to manage the diagram. By selecting a Construct and dragging it to the desired position on the diagram, it can be added to the view.

By selecting the **Key Entities** icon, classes and entities that can be added to the view are displayed. Using drag-drop will add the selected entity.

By selecting the **All Entities** icon, all classes and entities are available and can be related to any entity in the view using drag-drop. Any action using the Toolbox will also update the underlying data model.

If you opened a separate window to view the BDD, please close it now.

Saving GENESYS Data

Saving Data in the Local or Server Repository

Data in your local repository is saved in an instance of SQL Server Express on your local machine. Data is committed as you create it. No further save actions are required to commit your data. Vitech recommends following your organization's backup procedures to further ensure the security of your data.

Saving Data to a GENESYS Server

GENESYS Server is built on the full version of SQL Server. Similar to saving data in your local repository, data is committed as you create it. Your organization's backup procedures should be followed to further ensure the security of your data.

Saving Data to GNSX

GNSX is the GENESYS data format that is used for export/import, backup, and data exchange. This provides "single file" storage for all project data: multiple projects, schema, stored views, sort blocks, hierarchy definitions, filters, etc.

To save your data to a GNSX file:

1. Select the **File Menu > Export**.

Systems Engineering Guided Tour

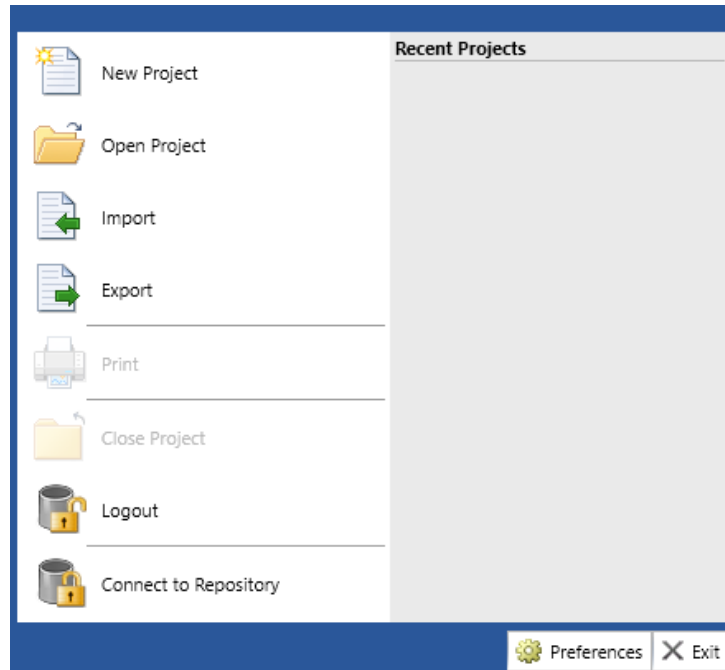

An Export Options dialog will open.

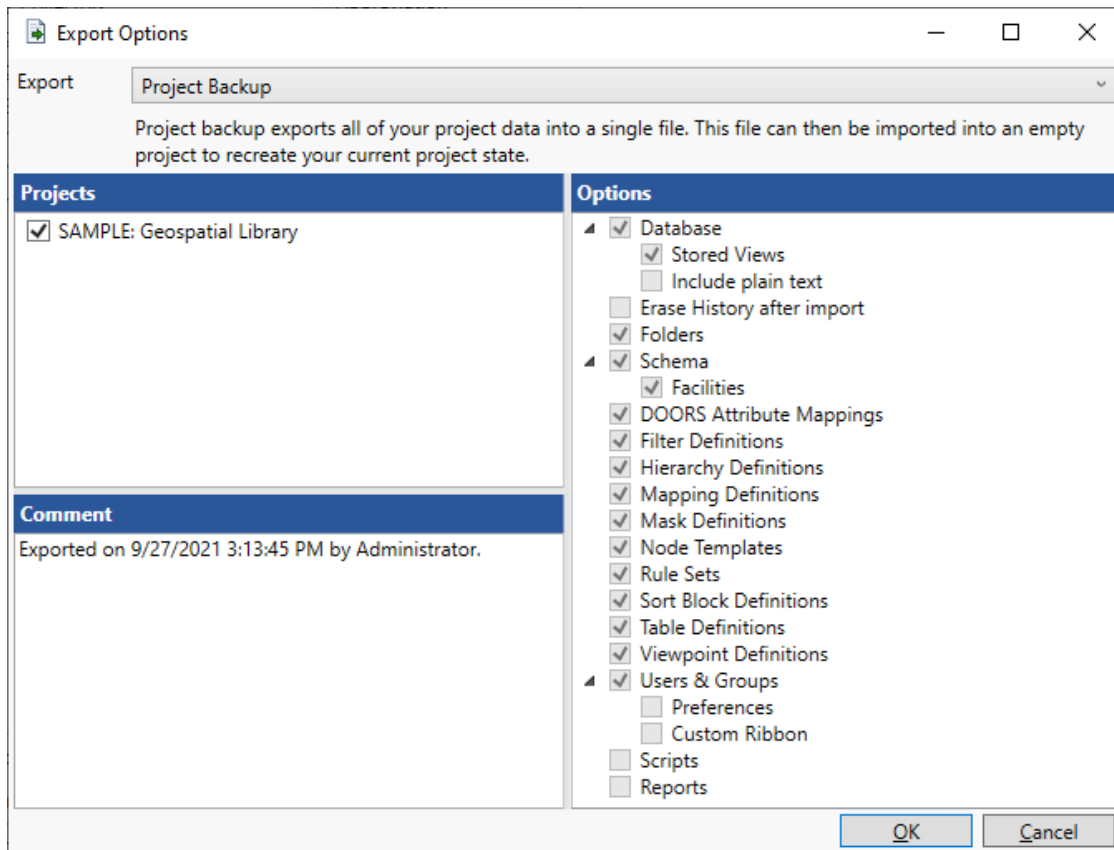

2. Click **OK**, since we will use the default settings to export the entire project.

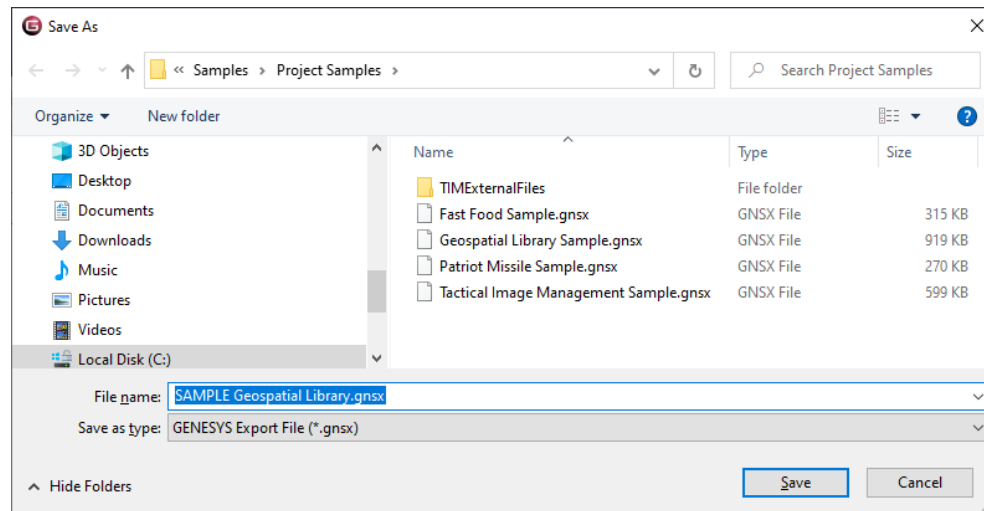

3. When the Save As dialog appears, name the export file *Geospatial Library.gnsx* and select the desired save location.
4. Click **Save**. The Job Monitor indicates the progress of the export.
5. Click **Close** in the Job Monitor when the export is complete.
6. Close the *Geospatial Library* model by clicking on the **File Menu** and then clicking **Close Project**.

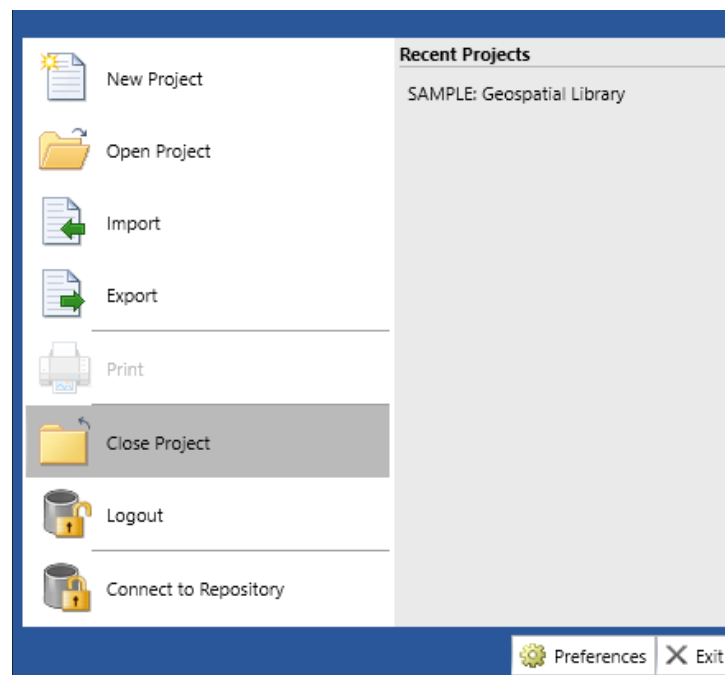

Importing a Package

To import a package into GENESYS:

1. Select **File > Import**.

Systems Engineering Guided Tour

The Import Wizard appears.

NOTE: A package has a .gnsx file extension. It is created by exporting a package/project from GENESYS.

The GENESYS smart import feature detects the type of file/package being imported and displays the appropriate import options for that file/package.

2. For a package, at the **Scenario** drop-down list that appears at the top of the Import Wizard, select the import method (*Load Package* or *Instantiate Model Segment*).

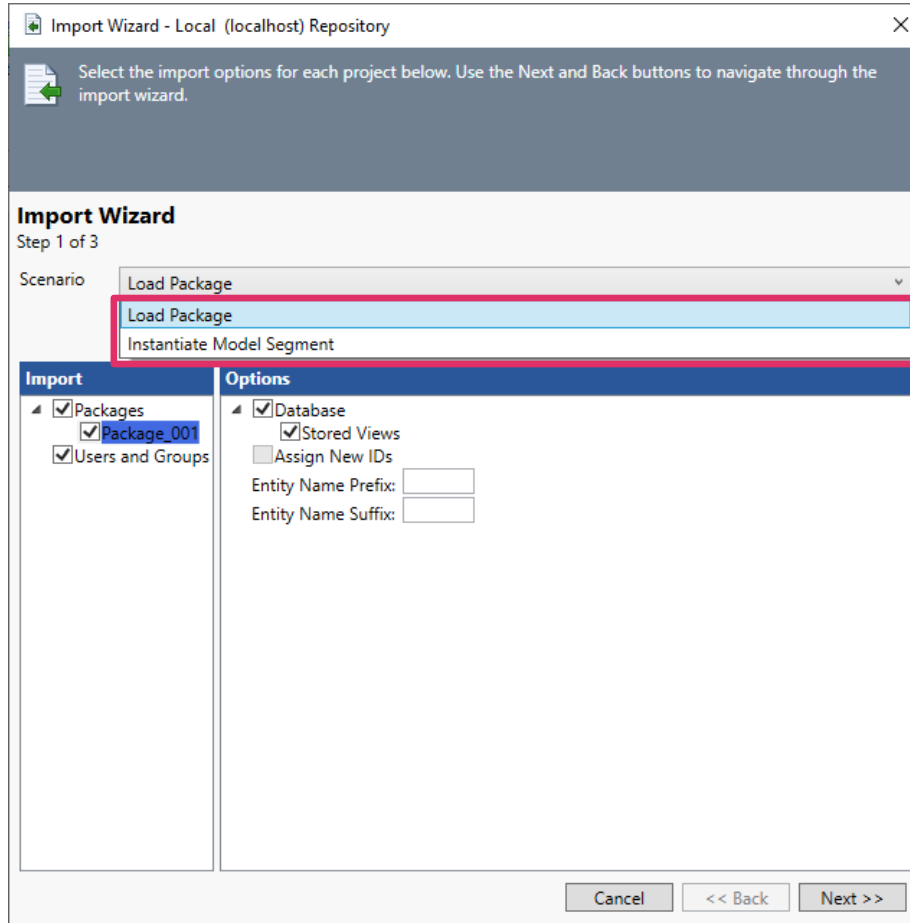

To assist the GENESYS user select the appropriate import method, a description of the option appears on the window when they select one of the options.

Import Wizard - Local (localhost) Repository

Select the import options for each project below. Use the Next and Back buttons to navigate through the import wizard.

Import Wizard
Step 1 of 3

Scenario: Load Package

Load package imports all package content without modifying the entity IDs or names by default. This supports model management via packages.

Import

- ☒ Packages
 - ☒ Package_001
- ☒ Users and Groups

Options

- ☒ Database
 - ☒ Stored Views
 - ☐ Assign New IDs

Entity Name Prefix:

Entity Name Suffix:

Cancel << Back Next >>

The *Load Package* option imports all package content without modifying the entity IDs or names. This method supports model management through packages.

Systems Engineering Guided Tour

Import Wizard - Local (localhost) Repository

Select the import options for each project below. Use the Next and Back buttons to navigate through the import wizard.

Import Wizard
Step 1 of 3

Scenario: **Instantiate Model Segment**

Instantiate model segment imports all package content modifying the entity IDs by default. This supports instantiating a pattern, part, or other model segment for use in your project. It is highly recommended that an entity name prefix or suffix be specified to help differentiate entities instantiated as part of this model segment.

Import	Options
<input checked="" type="checkbox"/> Packages	<input checked="" type="checkbox"/> Database
<input checked="" type="checkbox"/> Package_001	<input checked="" type="checkbox"/> Stored Views
<input checked="" type="checkbox"/> Users and Groups	<input checked="" type="checkbox"/> Assign New IDs
	Entity Name Prefix: <input type="text"/>
	Entity Name Suffix: <input type="text"/>

Cancel << Back Next >>

The *Instantiate Model Segment* option imports all package content and modifies the entity IDs. This method supports instantiating a pattern, part, or other model segment for use in a GENESYS project. It is highly recommended that users specify an entity name prefix or suffix to differentiate entities instantiated as part of this model segment.

Load Package is the default method.

3. After selecting the import method, click **Next**.

Import Wizard - Local (localhost) Repository

Select the import options for each project below. Use the Next and Back buttons to navigate through the import wizard.

Import Wizard
Step 2 of 3

Package: Package_001

☒ Create New Project: Maze Chase

☐ Import Into Project: [Dropdown]

Cancel << Back Next >>

4. Select *Create New Project* or *Import into Project* and click **Next**.

Systems Engineering Guided Tour

Import Wizard - Local (localhost) Repository

Select the import options for each project below. Use the Next and Back buttons to navigate through the import wizard.

Import Wizard
Step 3 of 3

Package: Package_001

- Target: Maze Chase
- Database: Yes
- Database Stored Views: Yes
- Assign New Ids: No
- Entity Name Prefix: No
- Entity Name Appendix: No

>> Users and Groups will be imported
>> Repository scripts will NOT be imported. (This does not include project entity attribute scripts.)
>> Reports will NOT be imported

Cancel << Back Import

The third wizard screen displays the selected options for import.

5. Click **Import** to begin importing the package.

The Job Monitor window displays.

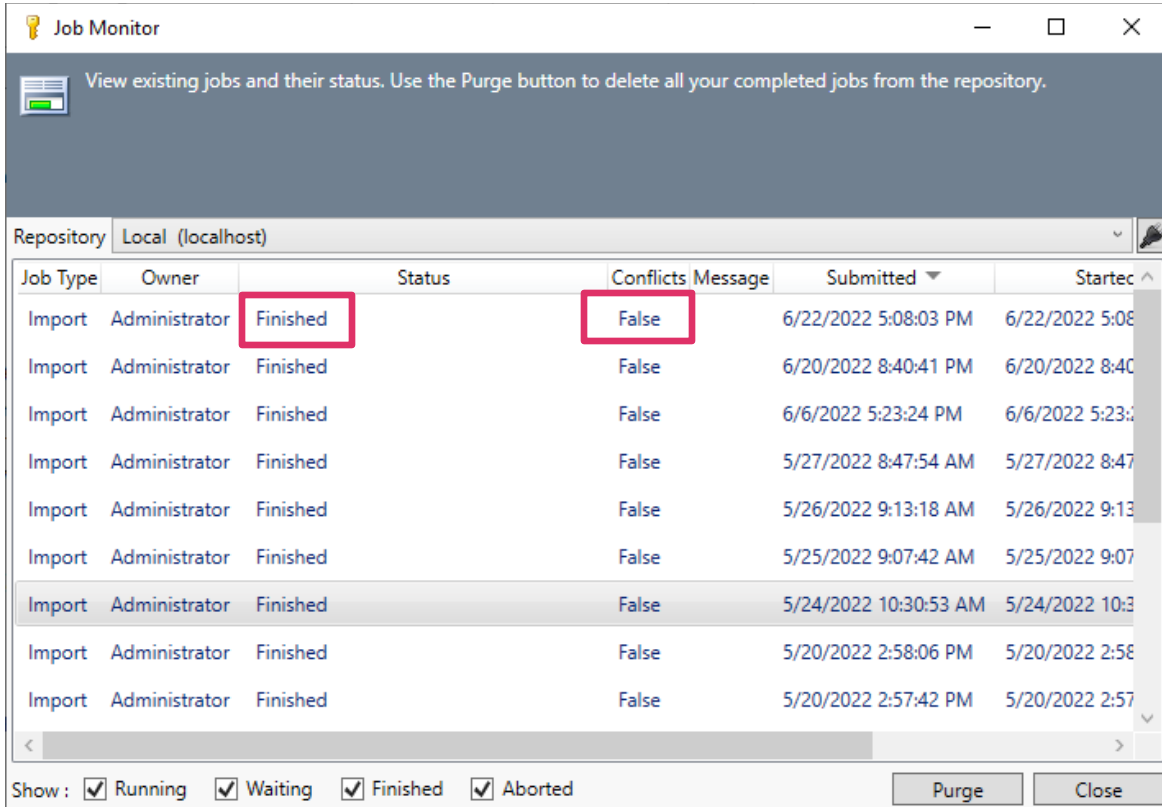

Job Type	Owner	Status	Conflicts	Message	Submitted	Startec
Import	Administrator	Finished	False		6/22/2022 5:08:03 PM	6/22/2022 5:08:03 PM
Import	Administrator	Finished	False		6/20/2022 8:40:41 PM	6/20/2022 8:40:41 PM
Import	Administrator	Finished	False		6/6/2022 5:23:24 PM	6/6/2022 5:23:24 PM
Import	Administrator	Finished	False		5/27/2022 8:47:54 AM	5/27/2022 8:47:54 AM
Import	Administrator	Finished	False		5/26/2022 9:13:18 AM	5/26/2022 9:13:18 AM
Import	Administrator	Finished	False		5/25/2022 9:07:42 AM	5/25/2022 9:07:42 AM
Import	Administrator	Finished	False		5/24/2022 10:30:53 AM	5/24/2022 10:30:53 AM
Import	Administrator	Finished	False		5/20/2022 2:58:06 PM	5/20/2022 2:58:06 PM
Import	Administrator	Finished	False		5/20/2022 2:57:42 PM	5/20/2022 2:57:42 PM

Show : ☒ Running ☒ Waiting ☒ Finished ☒ Aborted

Purge Close

The third column on the Job Monitor indicates *Finished* if the import has completed.

The fifth column on the Job Monitor states *True* or *False* to indicate if any conflicts occurred during the import process.

3. STARTING A GENESYS PROJECT

This section covers the beginning steps in working with requirements:

- Introduce the Guided Tour's user exercise
- Extract requirements into GENESYS
- View the requirement hierarchy
- Use the diagram toolbox

The Sample Problem: Geospatial Library

In the rest of the guided tour, you will use GENESYS and several of its features by systematically building the sample design for the Geospatial Library. Please review the Geospatial Library context diagram and its description as found in Section 2.1 The Sample Problem: Geospatial Library. You may find it helpful to refer back to this diagram as you build the system structure.

Summary of the Typical Top-down Process

GENESYS supports top-down, bottom-up (reverse), and middle-out engineering processes / paradigms. For this guided tour, we are using a top-down approach assuming the Geospatial Library is an unprecedented system. We will begin by extracting our source requirements using the GENESYS Document Parser. We will then analyze and refine our source requirements. After analyzing the requirements, we will define our system boundary and capture the physical architecture constraints. Finally,

Systems Engineering Guided Tour

we will derive the system behavior and extend the physical architecture, allowing us to allocate the behavior to the appropriate system components.

The SDL characterizes the stakeholder and system requirements in the system design repository by capturing each requirement's relationships and attributes. The developing system design model is concurrently analyzed by the design team for "fitness" as a solution, identifying any inherent design impediments, while checking the model for consistency and completeness. While the functional behavior definition is proceeding, the physical decomposition of the system is specified so that the behavior can be allocated to the physical system components responsible for performing the functions. One result of this allocation is the definition of all interfaces between the physical entities of the system, including hardware, software, and people. We will complete the following steps in this guided tour:

1. Capture the source document, often a starting point for top-down engineering.
2. Capture the requirements from the source documentation.
3. Define the system and its boundary.
4. Derive the system behavior while extending the physical architecture and allocating all behavior to the physical architecture.

After completing this, we will have established traceability among the relevant design entities, identified and resolved critical concerns, and provided documentation.

Capturing the Problem and Source Requirements

In Section 2, we learned how to import and view an established project file. Now we will begin building our model in GENESYS, starting with an empty project.

To create a new project:

- Click the **File Menu**, then **New Project**.
- Name your project **My Guided Tour Work**.
- Select SysML for your Base View Set.
- Accept all other default settings and click **OK**.

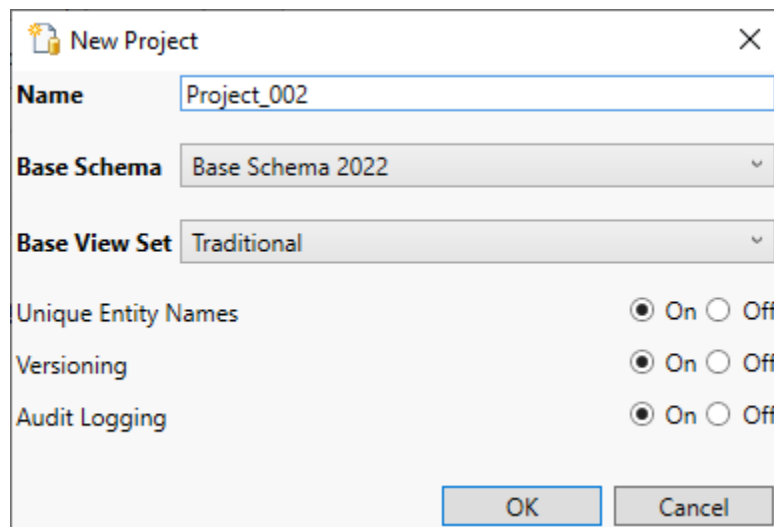

Your project will be created and will automatically open when project creation is complete. With the project open you can fill in basic information like names (Organization/Customer) and addresses.

My Guided Tour Work Project	
Name	My Guided Tour Work
Description	
Guidance	
Organization Name	Your Org
Organization Address	## Street City, ST zip
Customer Name	Your Customer's Name
Customer Address	Your Customer's Address
Base Path	
External Graphics Path	
Completeness Checker	CompletenessCheckerLevel3
Design Integrity Checker	(none)

Loading the Source Document

We will start by using the Document Parser to capture the relevant information from the source document and importing it into your new GENESYS project. To do this:

1. Under the *Utilities* ribbon, click the **Document Parser** icon.

Systems Engineering Guided Tour

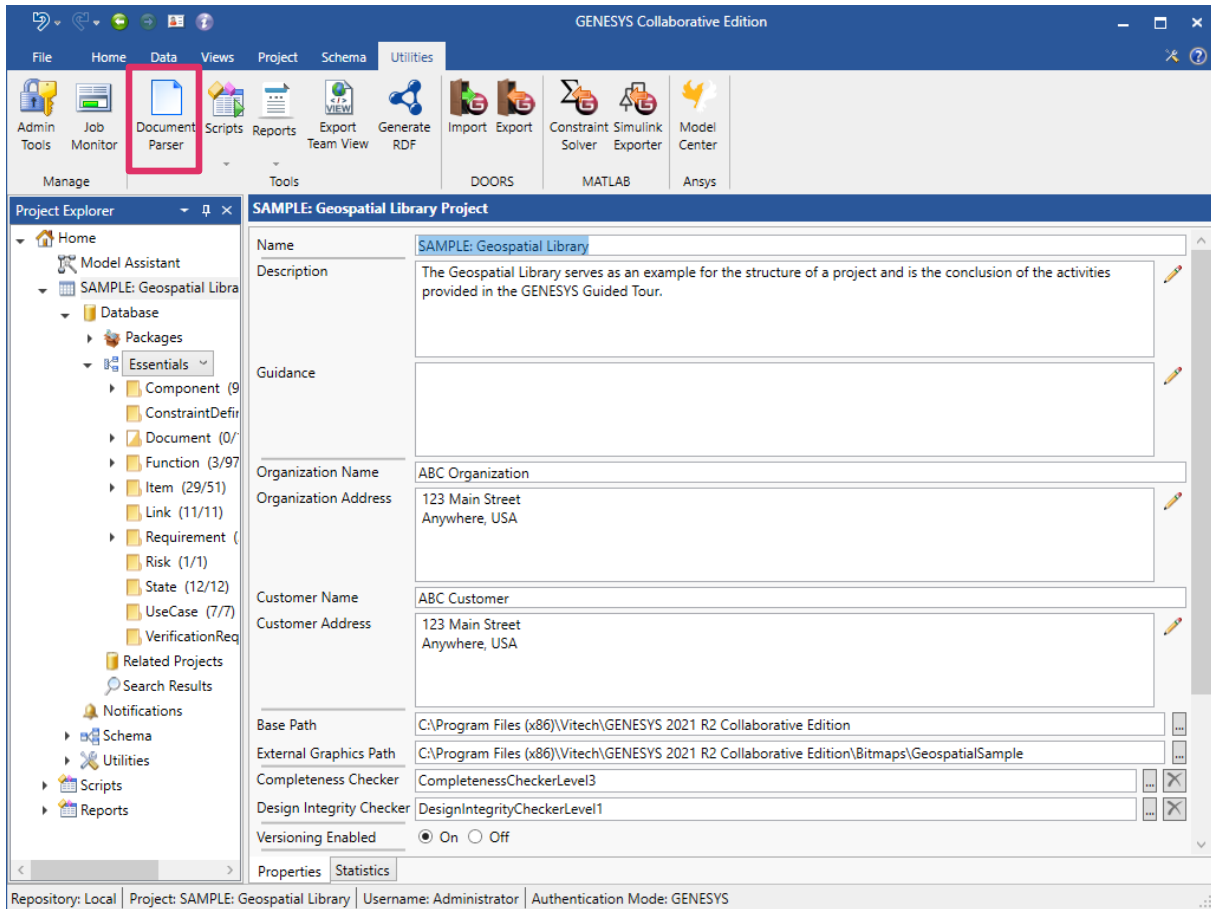

Once the Document Parser opens, we will browse for the source document.

The source document must be a DOCX, DOC, HTM, HTML, RTF, or TXT file. To load your source document:

Click on the **Load Document** icon on the ribbon.

We will use the file *GeospatialLibrarySourceDocument.doc*,  located in the *GENESYS 2022 Collaborative Edition\Samples\Project Samples* folder.

2. Navigate to the *\Program Files (x86)\Vitech\GENESYS 2022 Collaborative Edition\Samples\Project Samples* folder.
3. Select *GeospatialLibrarySourceDocument.doc*.
4. Click **Open**.
5. Next identify the source document that will be parsed by clicking **Select** in the bottom-right of the Document Parser.

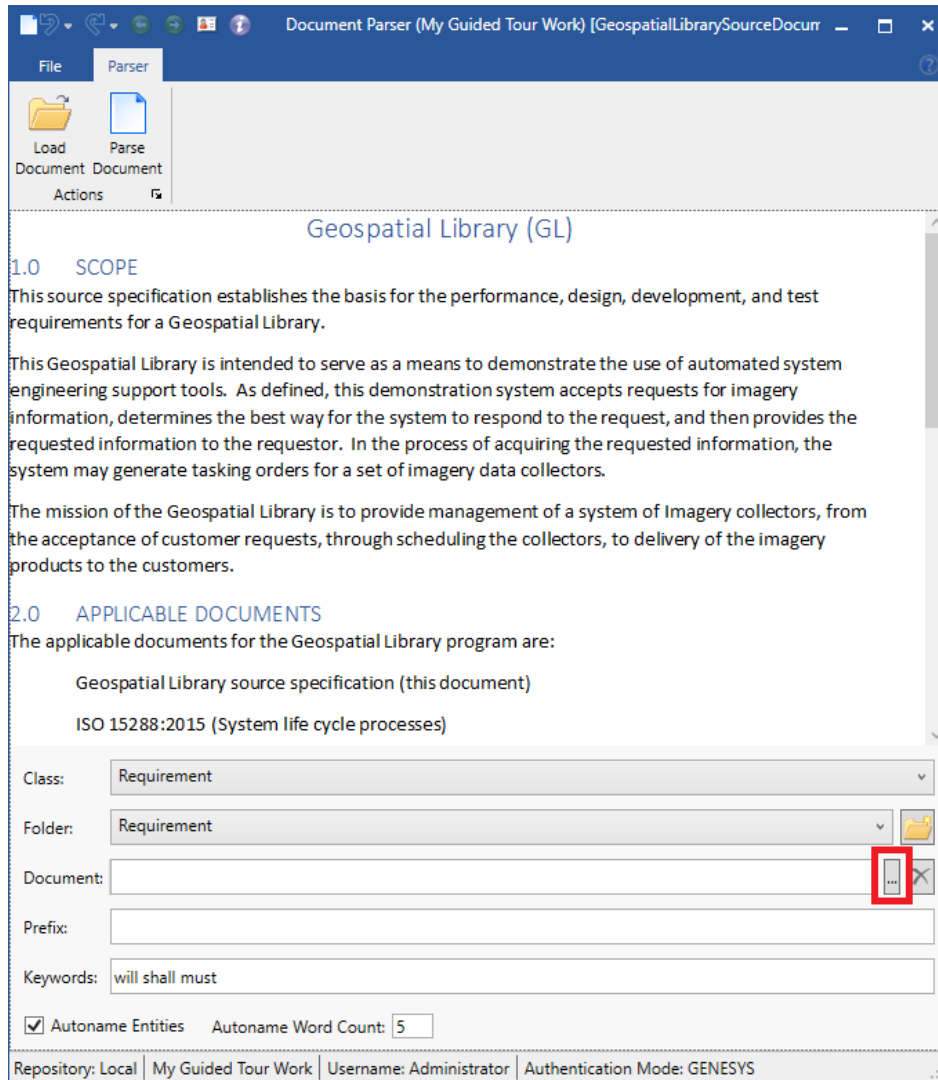

Since this is a new project, there are currently no document entities in our model. We will create a document entity to represent our source document (this will later provide traceability from the source document to the imported requirements). To do this:

6. On the Document line, click the **Select** button.
7. Select **New** to enter a new document.
8. Enter **GL Source Document** then click **OK**.
9. Click **OK** one more time to close the dialog.

We can enter a prefix that can be used for all the entities created. We are not going to do so for this example.

We will identify the keywords that will be used in parsing the document. The Keywords field is auto-populated by default with the most common keywords used to indicate a **Requirement**. Additional keywords may be added or deleted by the user.

Finally, we can let the parser auto-name the entities using the words following the first keyword found.

Parsing the Document

The *GeospatialLibrarySourceDocument.docx* file displays in the center pane of the Document Parser.

The Document Parser can extract text into any class of entities. The **Requirement** class is pre-selected, as it is the most common destination class for parsed data.

If you wish to further organize your data, you can add a sub-folder under the **Requirement** class, and then add your requirements to the sub-folder as needed. In this instance, we will leave the folder structure as is.

Select the **Parse Document** icon located on the ribbon.

The Parser will parse the entire document's statements (or sentences) into the project. Statements that contain one of the keywords are named with the word "Requirements" and a number. Others are loosely termed "debris" and may include boilerplate text or other valuable content, which we will assess later. Where possible, the parser identifies attributes and creates the *refines* relationship for an entity when a hierarchy is identified.

10. Close the Document Parser.

Identifying Other Entities

Our next step is to identify other useful statements that were imported with the Requirements and transform them to the appropriate class.

11. In the *Project Explorer* pane, select the **Requirement** class.

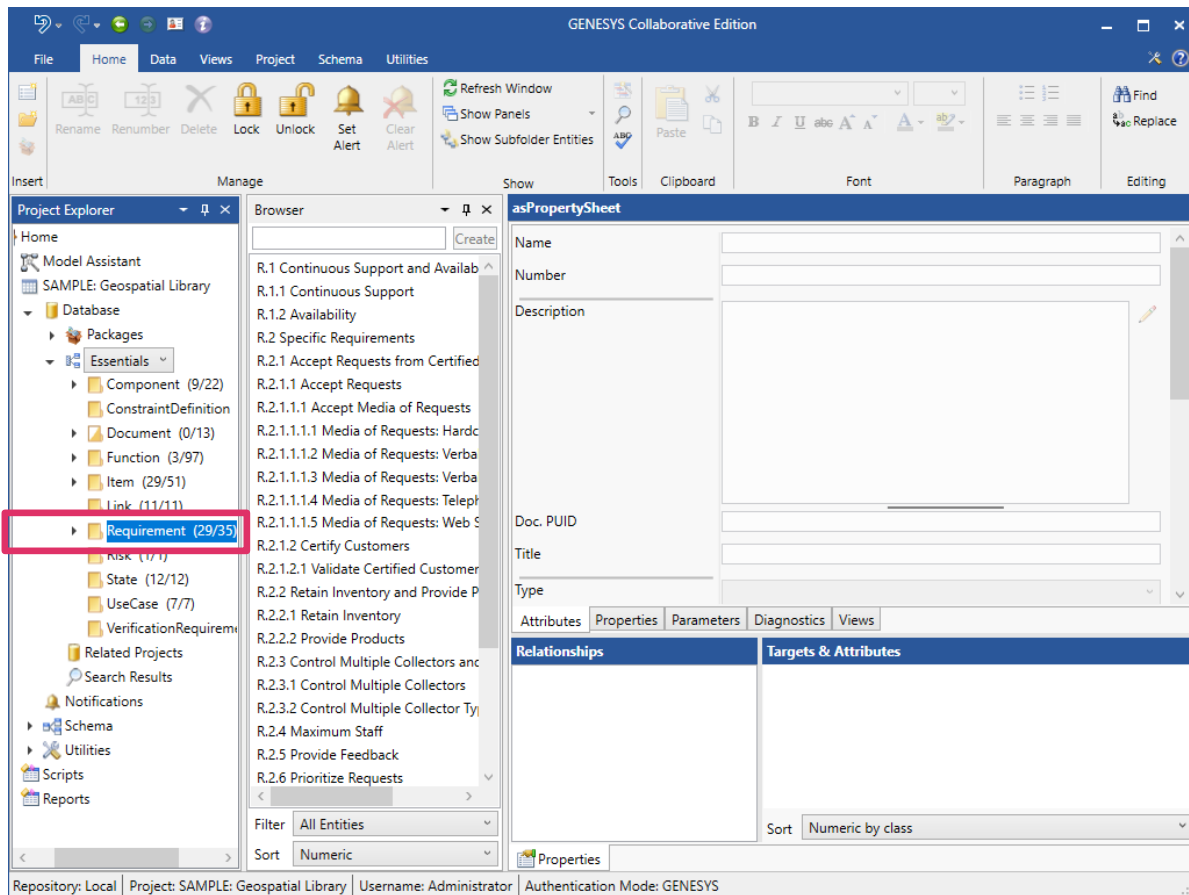

The Document Parser imported 23 entities into the **Requirement** class.

Notice that Debris 003 contains a description of the Geospatial Library and would better serve as a basic entity for constructing a **Component** entity representing our System of Interest.

To transform an entity from one class to another:

1. Select *Debris 003*.
2. Click on the *Data* ribbon.
3. Select **Transform Class** command.
4. Select the **Component** class from the drop-down options.
5. The following dialog will appear. Select **OK** to confirm.

Systems Engineering Guided Tour

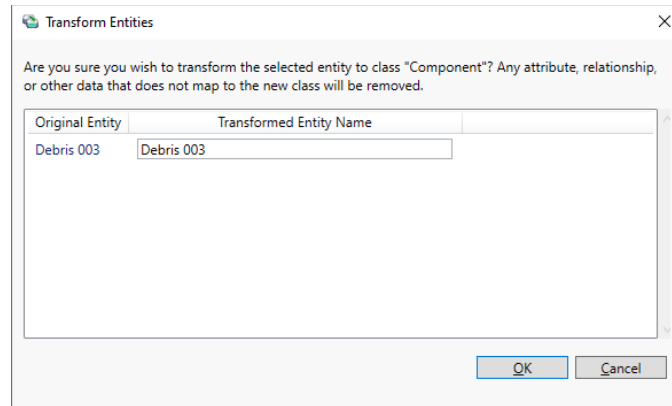

6. Click on the **Component** class in the *Project Explorer* pane.
7. Select the *Debris 003* entity.

The property sheet of *Debris 003* will be displayed. Let's complete the definition of this entity.

8. Click in the **Name** field and replace the current text with *Geospatial Library*.
9. Set the **Type** attribute to *System* using the drop-down selection list.

There is another *Debris* entity in the **Requirement** class that contains information to help us further define our Geospatial Library component.

10. Switch back to the **Requirement** class and select *Debris 007*.
11. Highlight the text in the **Description** field, right-click and select **Copy**.
12. Switch back to the **Component** class and select the *Geospatial Library* entity.
13. Right-click in the **Mission** field and select **Paste**. (On some monitors, you may need to scroll down in the property sheet to locate the **Mission** attribute.)

Defining a Relationship

For a complete model, we must establish relationships between various entities to ensure full system and lifecycle traceability. The Document Parser automatically established a **Requirement** hierarchy by creating the *refines* relationships between the **Requirements** imported from the Source Document. The Document Parser also created the *documented by* relationship between the top-level **Requirements** and the GL Source Document entity.

The following step will establish a *documented by* relationship between the **Component** Geospatial Library and the GL Source Document entity.

1. Double-click the *documented by* relation in the *Relationships* pane (or select the relationship and select *Edit Targets* from the right-click menu) to open an Edit Targets dialog for the relationship.

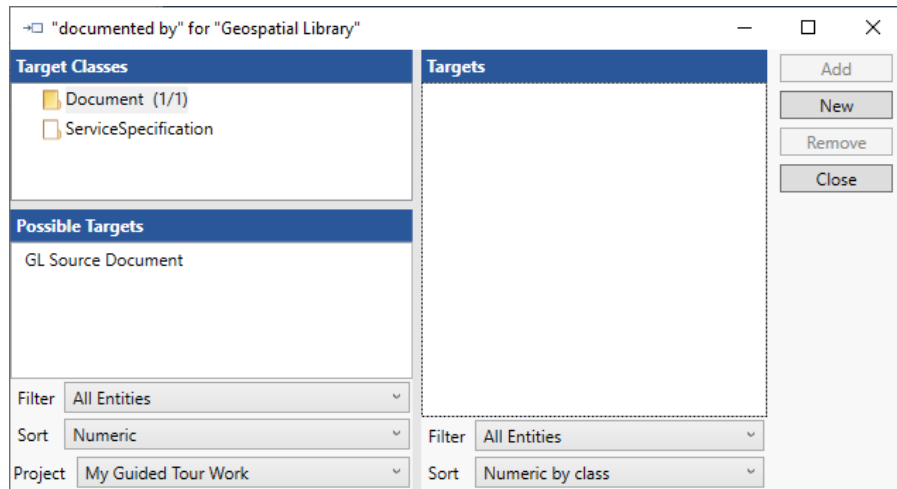

The Edit Targets dialog is used to add one or more targets to the selected relationship (or to remove targets from the selected relationship).

2. Select the **Document** class.
3. Select the *GL Source Document* entity in the *Possible Targets* pane.
4. Click **Add**, then **Close**.

The remaining **Requirements** should be reviewed to see what other useful information has been captured.

The Document Parser created a numbering scheme from the paragraph numbers contained in the Source Document. Although it named our requirements entities, we need to fix these names to be meaningful when viewed in a list.

5. Select the **Requirement** class.
6. Select entity *4.1 Accept Information Requests From Certified*.
7. Click in the **Name** field.
8. Replace the current text with *Accept Requests*.
9. Repeat this process to rename all of the requirements as outlined in the following table.

Number	Name
4.0	Specific Requirements
4.1	Accept Requests
4.2	Retain Inventory and Provide Products
4.3	Control Multiple Collectors and Collector Types
4.4	Maximum Staff

Systems Engineering Guided Tour

4.5	Provide Feedback
4.6	Prioritize Requests
4.7	Monitor and Assess Performance

Notice the General Requirements at the bottom of your **Requirements** list. For consistency, we need to rename and renumber two of these requirements.

10. Rename Requirement 3.1 *Provide Continuous Real-time Support* to *Continuous Support*.

11. Rename 3.2 *Be Unavailable No More Than* to *Availability*.

This concludes the review of the entities created by the Document Parser. We can now delete the unused entities using the following method:

12. Using the **CTRL + Click** method, multi-select all of the remaining requirements (from the top of the list), Scope, and Applicable Documents.

13. Click the **Delete** icon in the ribbon.

14. Click **Yes** when prompted to confirm the deletion.

The following shows the resulting list of requirements in the *Browser* pane.

- 3.0 Operations
- 3.1 Continuous Support
- 3.2 Availability
- 4.0 Specific Requirements
- 4.1 Accept Requests
- 4.2 Retain Inventory and Provide Products
- 4.3 Control Multiple Collectors and Collector Types
- 4.4 Maximum Staff
- 4.5 Provide Feedback
- 4.6 Prioritize Requests
- 4.7 Monitor And Assess Performance

Extracting the Child-Level Originating Requirements

Many of the captured **Requirements** are compound statements. Because an effective requirement should only contain one “shall” statement, we will break out the compound statements into child-level functional **Requirements**. Each child **Requirement** will relate to its parent requirement using the *refines* relationship. Traceability back to the source document, GL Source Document, is achieved through the parent requirement (as defined with the *documented by* relationship).

In GENESYS, the **Duplicate** command will allow you to create a copy of an entity, causing the new entity to inherit the attributes of the original entity, which is particularly useful when creating child-level requirements.

1. Select 4.2 *Retain Inventory and Provide Products*.
2. Right-click on the entity and click **Duplicate**.

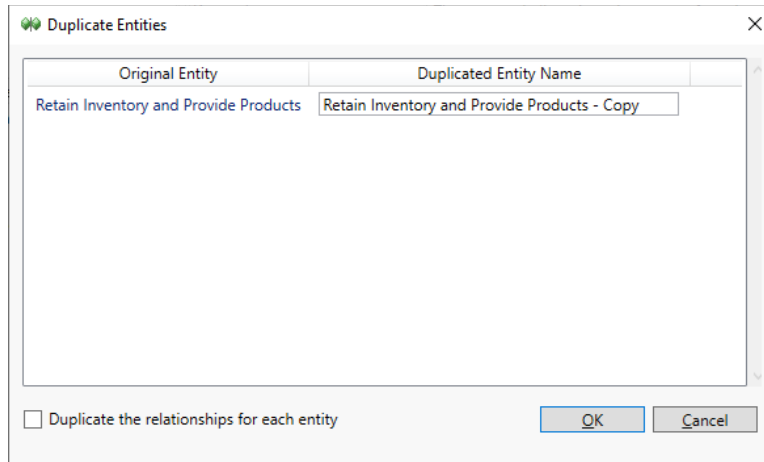

The dialog shown above offers a check box to use if you wish to copy the entity with relationships. In this case, we do not.

3. Click **Ok** without checking the box. (This will duplicate the entity without the relationships.)

The property sheet of the new entity is created. The new entity is named Retain Inventory and Provide Products - Copy. To further define the new **Requirement**:

4. Edit the **Name** field to read *Retain Inventory*.
5. Set the **Number** attribute to 4.2.1.
6. Set the **Type** attribute to *Functional*.
7. Create a *refines* relationship with 4.2 *Retain Inventory and Provide Products* as the target.

Requirement 4.2 has two statements, and at this stage, we've broken out one of them. We need to repeat the process to complete the decomposition.

8. Duplicate requirement 4.2 *Retain Inventory and Provide Products*.
9. Edit the **Name** field to read *Provide Products*.
10. Set the **Number** attribute to 4.2.2.
11. Set the **Type** attribute to *Functional*.
12. Create a *refines* relationship with 4.2 *Retain Inventory and Provide Products* as the target.

Since there are many compound requirements imported from our GL Source Document, you should examine all of the requirements for compound statements and decompose them into leaf-level requirements. For the sake of brevity of this tutorial, we will skip this step, but if time permits, you are encouraged to decompose these requirements for good engineering practice.

Viewing a Traceability Spider or Hierarchy Diagram

Let's look at a Traceability view of our Source Document. If we select the GL Source document, we can show traceability from our source document down through the **Requirements**, using either the hierarchy or spider diagram. As our model progresses, the diagram can be expanded to show traceability through the entire design.

1. In the *Project Explorer* pane, select the **Document** class.
2. Select the *GL Source Document* entity to show the property sheet.

Systems Engineering Guided Tour

3. Select the **Views** tab on the ribbon.

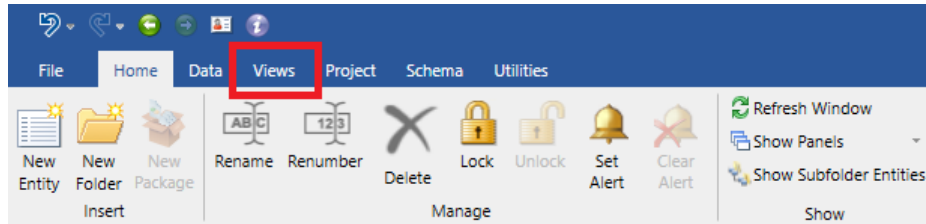

NOTE: The following steps can be done in one of two diagrams. GENESYS Essentials users using the SysML base view set do not have access to the spider diagram. Complete these steps in the hierarchy diagram.

4. Click on either the **Spider Diagram** icon or the **Hierarchy Diagram** icon from the ribbon to open a hierarchy definition dialog.

The hierarchy definition editor provides selections for building various hierarchy diagrams. You can click the drop-down arrow to see the default set of hierarchy diagrams available. We will use **Traceability**, which was selected by default.

5. Click **OK**.

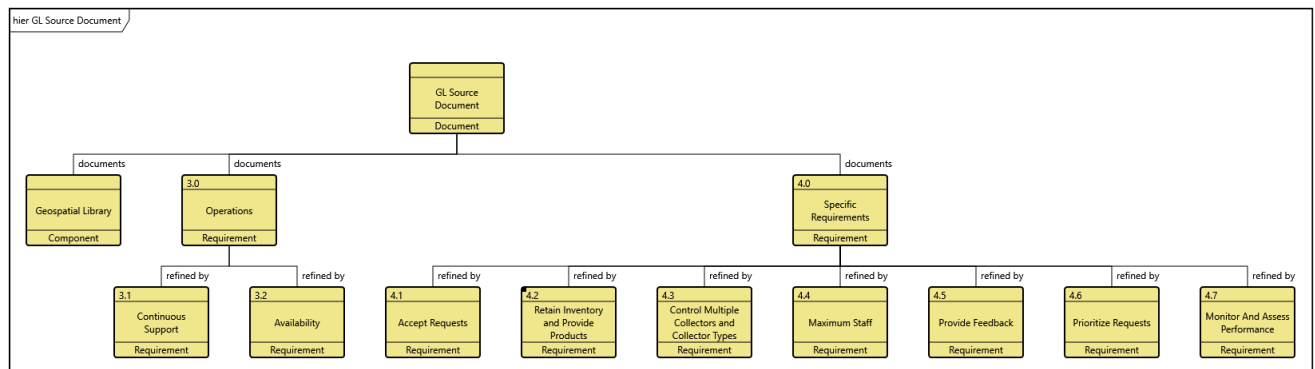

NOTE: A single icon with a black dot in the upper-left corner can be expanded individually. Select the icon, and then right-click to view a menu. Select **Expand Nodes** and set the number of levels you which to expand below the highlighted icon; the default is one.

Adding Entities in a Traceability Spider Diagram

GENESYS allows us to create entities and relationships directly in a diagram. Using the spider diagram, we will create a relationship between the Continuous Support requirement and our System of Interest (Geospatial Library component) using the *specifies* relation.

NOTE: The following steps can be done in one of two diagrams. GENESYS Essentials users using the SysML base view set do not have access to the spider diagram. Complete these steps in the hierarchy diagram.

1. If you previously opened a hierarchy diagram, close that window, then click on the **Spider Diagram** icon selecting the **Traceability** view.
2. From the spider diagram's Toolbox (found on the right side of the view,) select the **All Entities** icon, then click on the **Component** class, then the entity *Geospatial Library*. 
3. Drag *Geospatial Library* on top of *Continuous Support* on the diagram, dropping it there to display the available relations.
4. Click *specified by*.

Notice in the diagram below that new relationships have been added. These relationships will also be reflected in the underlying data model.

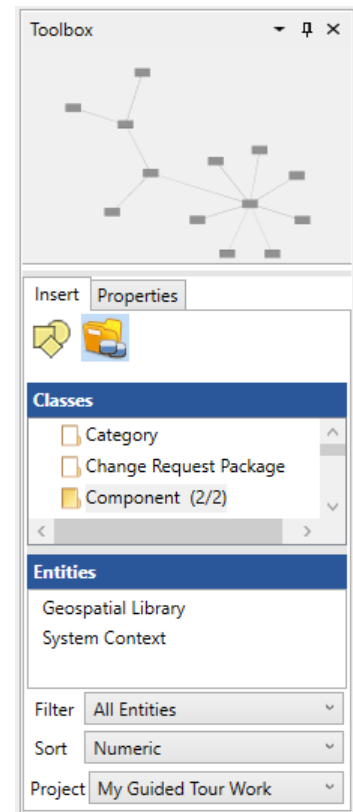

Systems Engineering Guided Tour

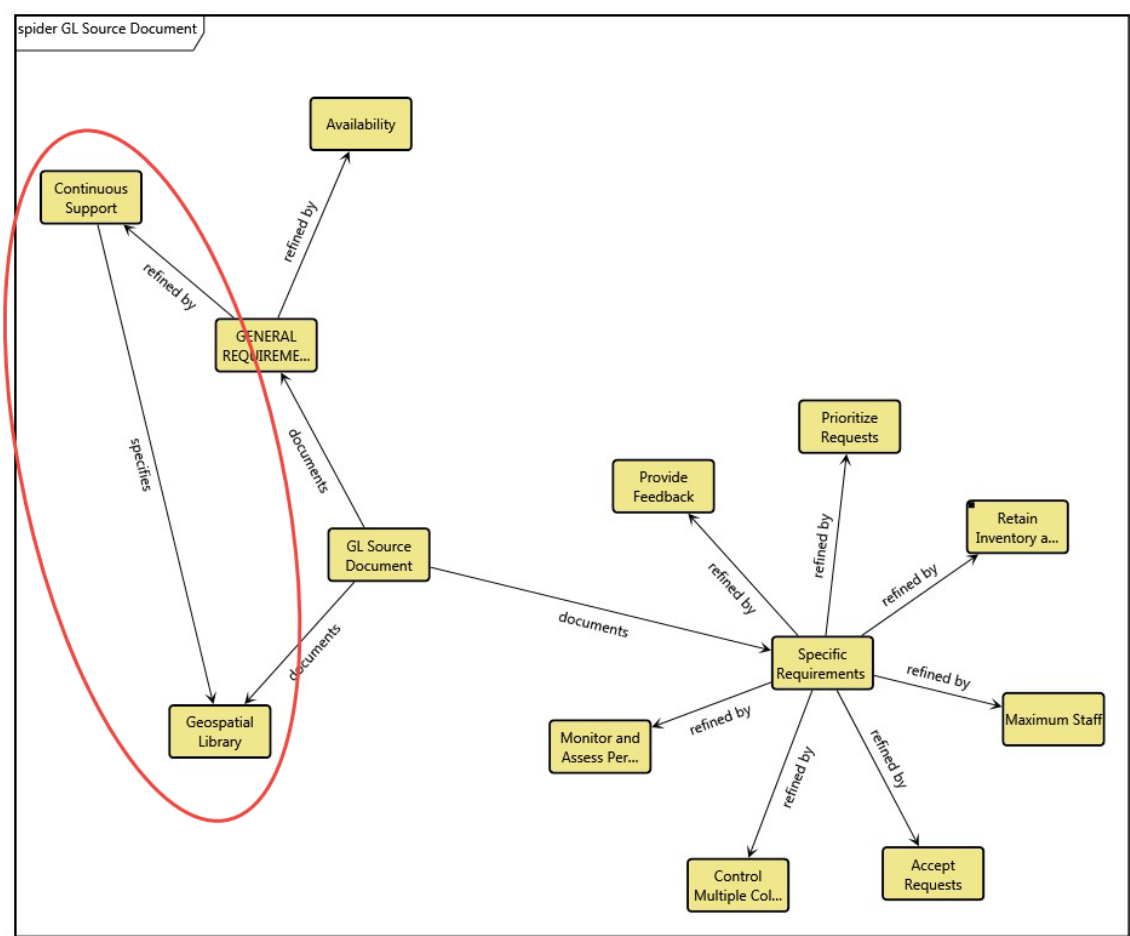

Replacing Icons with Graphics

GENESYS has a library of graphics that can be used to enhance the visualization of your diagrams. Let's change the Geospatial Library component entity to display an image in place of the traditional icon.

1. Select the *Geospatial Library* entity on the diagram.
2. In the Toolbox, click the **Properties** tab.
3. Add a checkmark next to *Show Image*.
4. Adjust the size of the image.

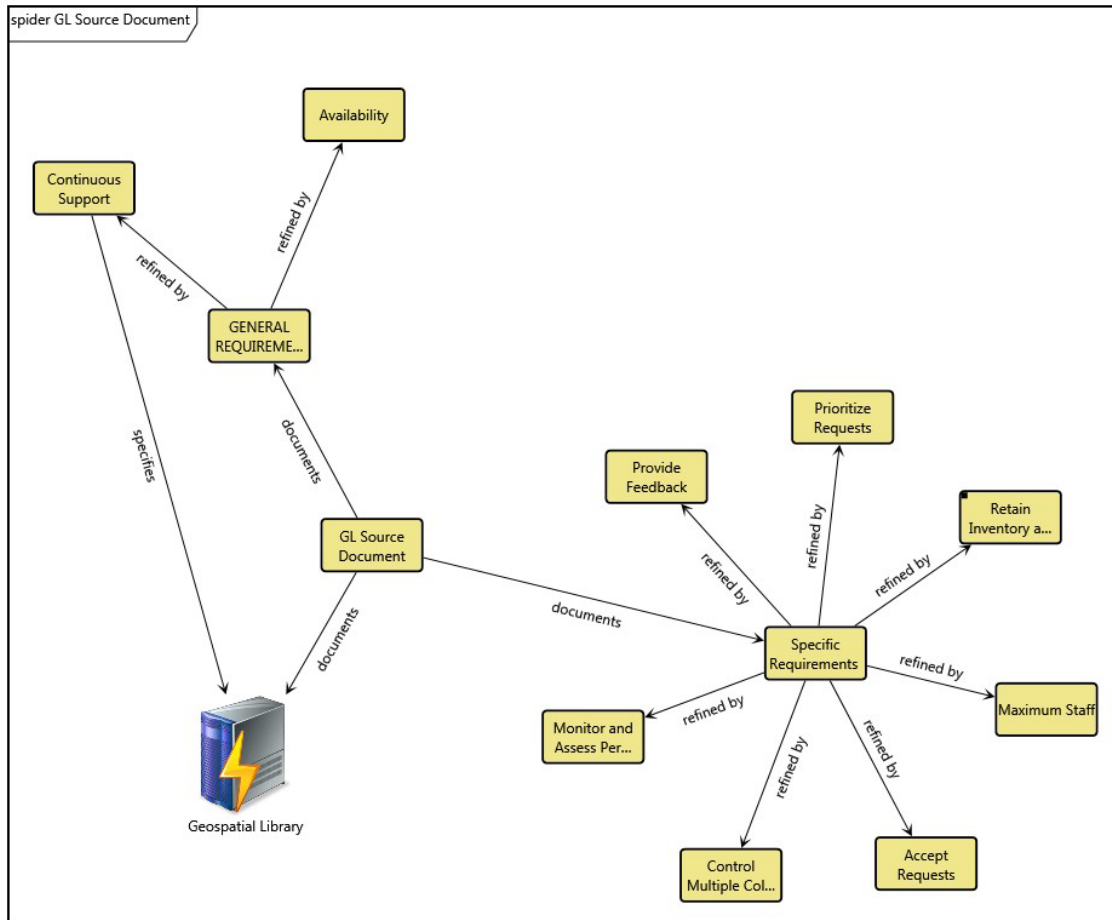

5. Close the Spider Diagram.

Capturing Requirements Concerns

Now that we have extracted the source **Requirements**, analysis begins. As a systems engineer, you want to identify problems discovered during your **Requirement** analysis to address and manage issues such as poorly written or conflicting requirements. In GENESYS, these problems can be captured as **Concerns**. A **Concern** is an entity in the design repository that identifies a problem (as well as its resolution). The primary application for the **Concern** class is documenting problems with **Requirements**, but it may be used in conjunction with any class/entity in the repository.

Systems Engineering Guided Tour

In our set of source **Requirements**, we can see that our system must accept requests from the customers. However, the format of the requests is not identified.

Let's capture that **Concern**.

Take a look at the *Project Explorer* pane. Did you notice that **Concern** is not listed in our list of classes?

GENESYS has defined five **Facilities** listed in the *Project Explore* pane. A **Facility** is a group of classes chosen for an area of interest. By default, GENESYS opens to the *Essentials* facility when the project is first opened. This contains the foundational root classes for systems engineering and doesn't include the **Concern** class.

Let's switch to the *Systems Engineering* facility whose classes have been chosen because their entities are associated specifically with system design and specification.

1. In the *Project Explorer* pane, click the drop-down arrow next to *Essentials*.
2. Select *Systems Engineering*.

Now, let's get back to capturing our **Concern**.

3. Select the **Concern** class.
4. Double-click **Concern** to create a new entity.
5. Name the entity *Media of Request* and press **OK** to close the dialog.

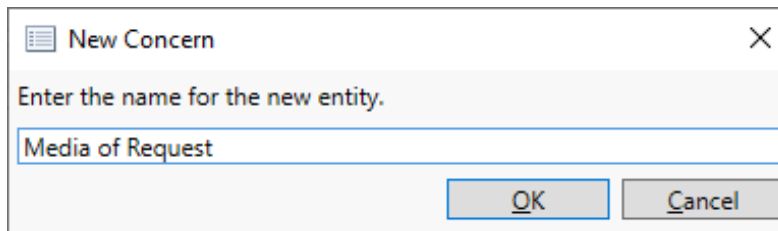

We link a **Concern** to the entity that generated the problem via the *generated by* relation

6. Double-click *generated by* in the *Relationships* pane.
7. Add the Requirement *4.1 Accept Requests* to the Target list.
8. Click **Close**.

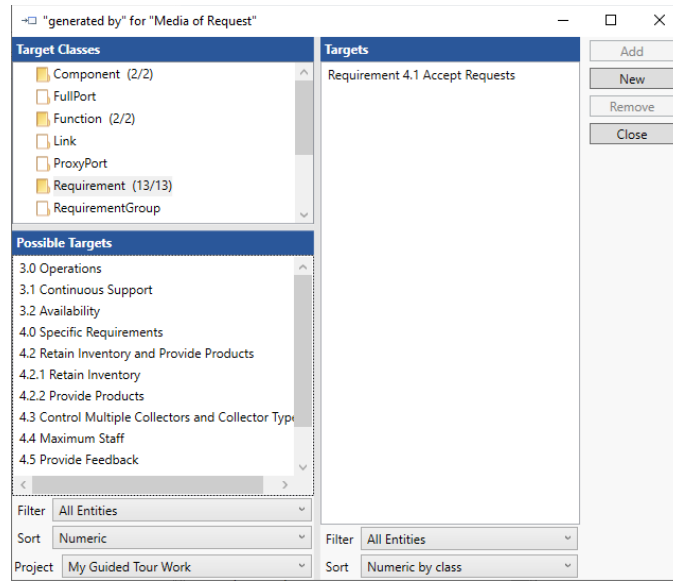

GENESYS allows you to capture both the **Concern** and the decision that resolves the **Concern**. You can document your decision, your alternatives, and your rationale in the appropriate attributes. In this way, GENESYS serves as a repository for the project design history – capturing “the why” of systems engineering decisions.

We will complete the *Media of Request* entity to capture the analysis of the problem.

9. Type text in the **Description** and **Alternatives** fields. You can use the text as shown on the image below or develop your own.

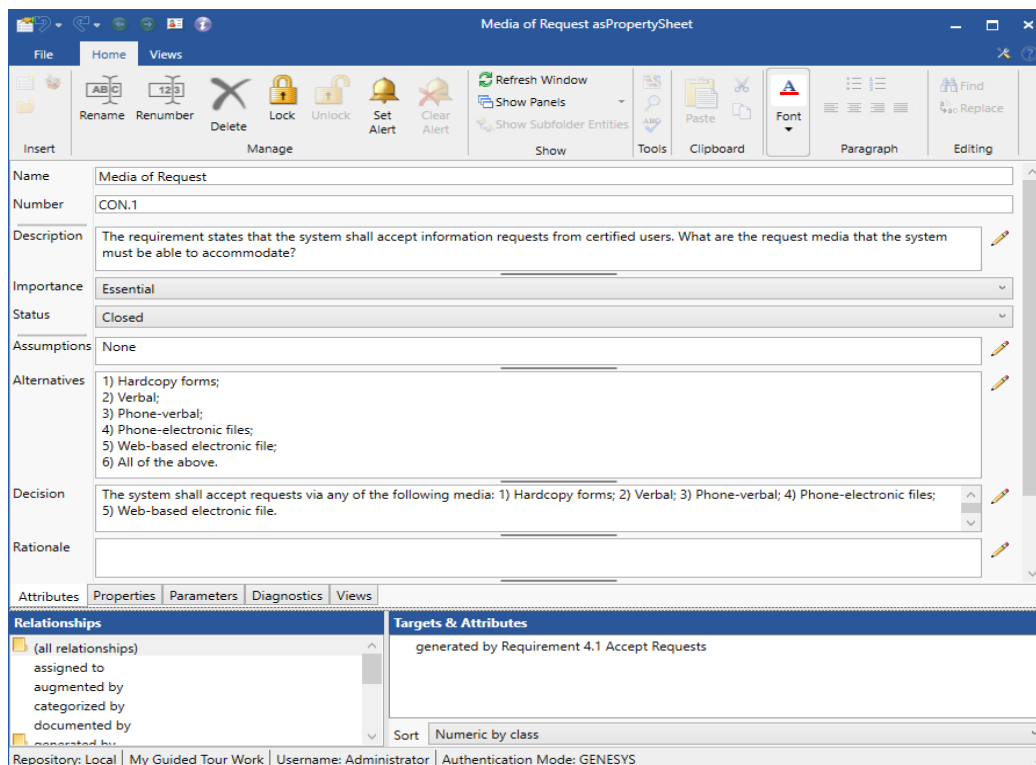

4. DEFINING THE SYSTEM AND ITS BOUNDARY AND BUILDING THE BEHAVIOR MODEL

This section will cover defining the system of interest, including the system boundary, allowing users to identify external interfaces for the system.

- Create the system
- Establish the system boundary
- View the Physical Hierarchy Define the top-level behavior
- Refine the behavior
- Utilize various diagram views
- Establish requirements traceability

Defining the System Environment

In order to define the system and its boundary in GENESYS, we must use the system context, identify the top-level **Components** (physical entities), their top-level (root) **Functions**, and any top-level inputs and outputs. We will determine the system boundary by defining our system of interest and the external systems in which we must interface. To begin, we need to define the overall outside of our system.

A **Component** entity of Type *System* is used to identify the system and capture the system-level mission. A **Component** is an abstract term that represents the hardware, software, people, or grouping thereof that performs a specific function(s) for the system.

The Model Assistant has created the high-level *System Context* **Component** entity, which represents the context of our system.

1. From the *Project Explorer* pane, select the **Component** class and the new entity *System Context*.

NOTE: The following steps use the BDD diagram, which is not available in GENESYS Essentials using the traditional base view set. Similar actions can be performed in the physical block diagram.

2. Select the **BDD** tab.

3. From the Toolbox, click the **Key Entities** icon, then drag the **Component Geospatial Library** on top of *System Context* to create the *built in* relationship.

By adding the *Geospatial Library* component to the BDD, we have established that our System of Interest is a part of our System Context. We will now add the necessary external systems to the System Context, helping us identify our top-level external interfaces.

4. Click on the **Constructs** icon in the Toolbox.

5. Drag the *Parts* construct and drop it onto the *System Context* entity.

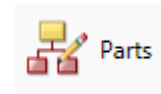

6. Select the **Component** class, then click **New**.
7. Name the new entity *Customers* and click **OK**.

This process creates the entity and establishes the *built in* relationship between the customers and our system context.

8. Repeat, adding two more **Components**: *Collectors*, and *Certification Authority*, establishing *built in* relationships to the *System Context* entity.

9. Click **Close** to close the relationship dialog.

Compare your diagram. NOTE: The diagram below utilizes the node template *Name*. Node templates can be set globally in Preferences on the **Application Menu** or via diagram using the **Properties** tab in the Toolbox

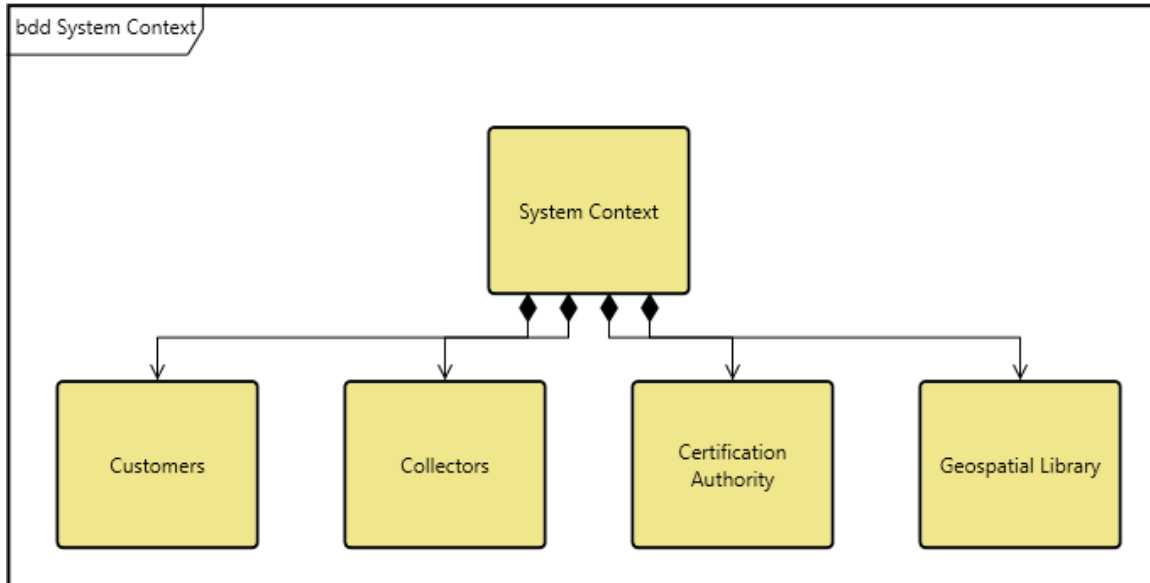

To create a well-defined model, we will now complete the definitions of the entities we just created, identifying the system of interest and the external systems contained in our system context diagram.

10. Double-click on *System Context* to open its property sheet.
11. Set the **Number** to C (identifying it as the context of our system).
12. Type the following text in the **Description** field: *The Context is the super-system that shows the physical relationship between the Geospatial Library and the external systems: Customers and Collectors.*
13. Set the **Type** to *Context*.
14. Close the property sheet.
15. Using the table below, repeat these steps to complete the entity definitions. Notice the *Geospatial Library* component will contain SYS as the prefix for the number. This is to indicate that it is the top-level component representing our system of interest.

Number	Name	Description	Type
C.1	Customers	The external system, customers, prepare requests for imagery products.	Human
C.2	Collectors	The external system, collectors, is responsible for acquiring data to support the information that is requested but does not reside in the inventory. There are multiple collectors, of different types and capabilities.	External System
C.3	Certification Authority	Provides the capability to verify a user's certification to use the Geospatial Library.	External System

Systems Engineering Guided Tour

SYS.1	Geospatial Library	This Geospatial Library demonstrates the use of automated systems engineering support tools. As defined, this demonstration system accepts requests for imagery information, determines the best way for the system to respond to the request, and then provides the requested information to the requestor. In the process of acquiring the requested information, the system may generate tasking orders for a set of imagery data collectors.	System
-------	--------------------	--	--------

Creating Function Entities

When the sample project was created, the Model Assistant was enabled. The Auto-create Root Function option allows GENESYS to automatically create a new **Function** entity whenever a new **Component** is created. The Model Assistant then relates the **Function** and **Component** with the *performs/allocated to* relation and sets the function's behaviorType attribute to *Integrated (Root)* to identify that this is the top-level **Function** which represents the totality of functionality performed by the system. This would later be decomposed into all of the functions performed by the system. The creation of a **Function** for each **Component** and the traceability between the two is important for consistency within your model since each **Component** must perform at least one **Function** for our system. GENESYS names the new **Function** _Perform ABC Functions, where ABC is the name of the originating **Component**.

Let's view the existing **Functions** in our model and assign a number to each of them.

1. Select the **Function** class in the *Project Pane*.
2. Select the **_Perform Geospatial Library Functions**.
3. Set the **Number** to 0.
4. Set the remaining numbers using the following table:

Number	Name
C	_Perform System Context Functions
C.1	_Perform Customers Functions
C.2	_Perform Certification Authority Functions
C.3	_Perform Collectors Functions

We could build our functional model graphically by building either an activity diagram or an enhanced functional flow block diagram (EFFBD) of our context function, _Perform System Context Functions. For this example, we will use the activity diagram to show the behavior at the context level. The GENESYS activity diagrams and EFFBDs have the classic features of logic structures and functional decomposition. The logic constructs allow you to indicate the control structure and sequencing relationships of **Functions**.

NOTE: The following steps use the activity diagram, which is not available in GENESYS Essentials using the traditional base view set. Similar actions can be performed in the EFFBD.

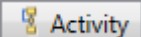
5. In the *Browser* pane, select the **Function** entity **_Perform System Context Functions**.
6. Click the **Activity Diagram** tab  to open an activity diagram of the selected entity.

NOTE: The default orientation for an Activity diagram is vertical (top to bottom). For our example, we have changed the orientation to horizontal (left to right). You can do this from the ribbon by clicking on the Layout

command and selecting Horizontal.

By default, dashed lines show control flow in Activity diagrams. To change these to solid lines, reset the setting in the diagram *Toolbox Properties* or in *Project Preferences*.

1. Access the *Toolbox Properties*, by selecting the **Toolbox** icon on the *Diagram* ribbon and selecting the **Properties** tab in the Toolbox.
2. Uncheck the box next to *Show Control Flow with Dashed Lines*.

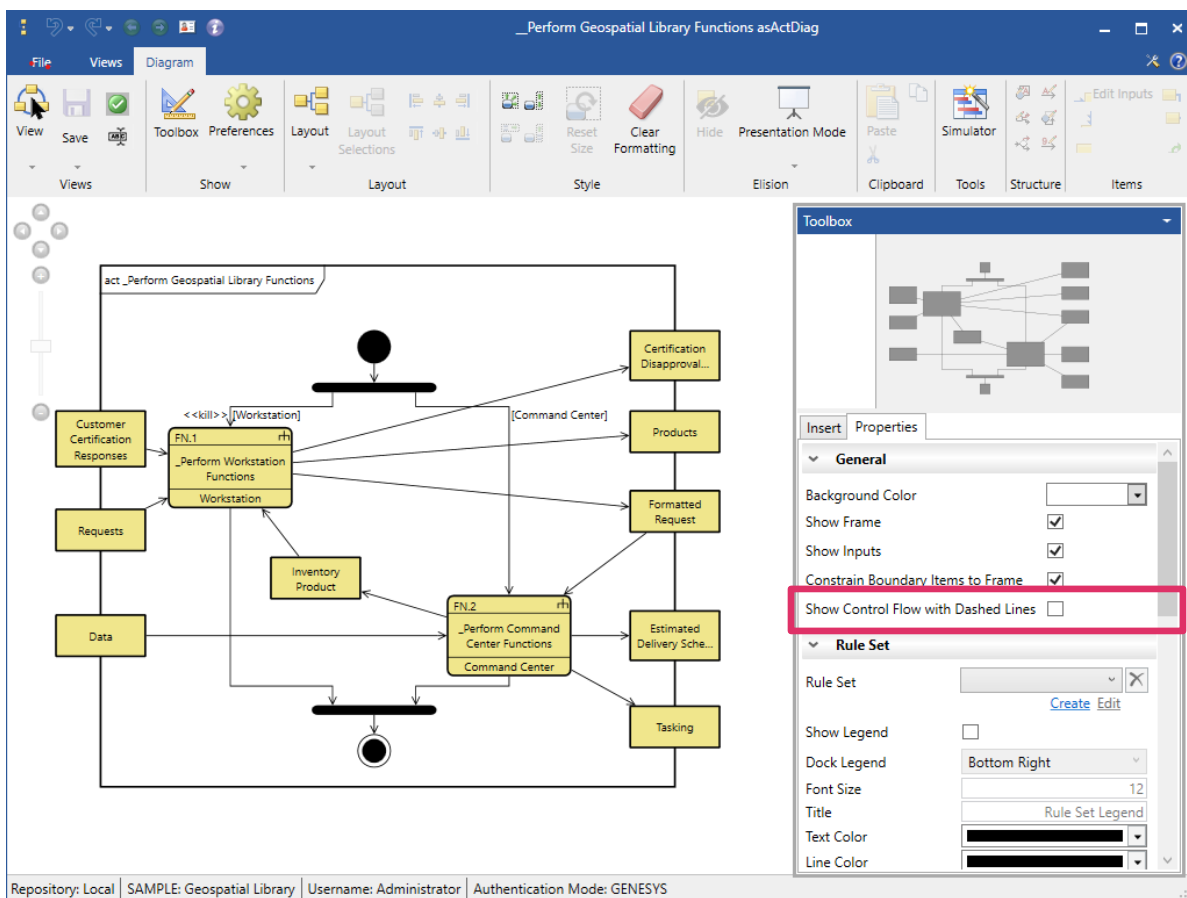

1. Access *Project Preferences* by selecting the **File** menu and then the **Preferences** button located on the bottom right side of the **File** menu. Then select *Preferences > Project Preferences > Diagrams > Activity*.
2. Uncheck the box next to *Show Control Flow with Dashed Lines*.

Systems Engineering Guided Tour

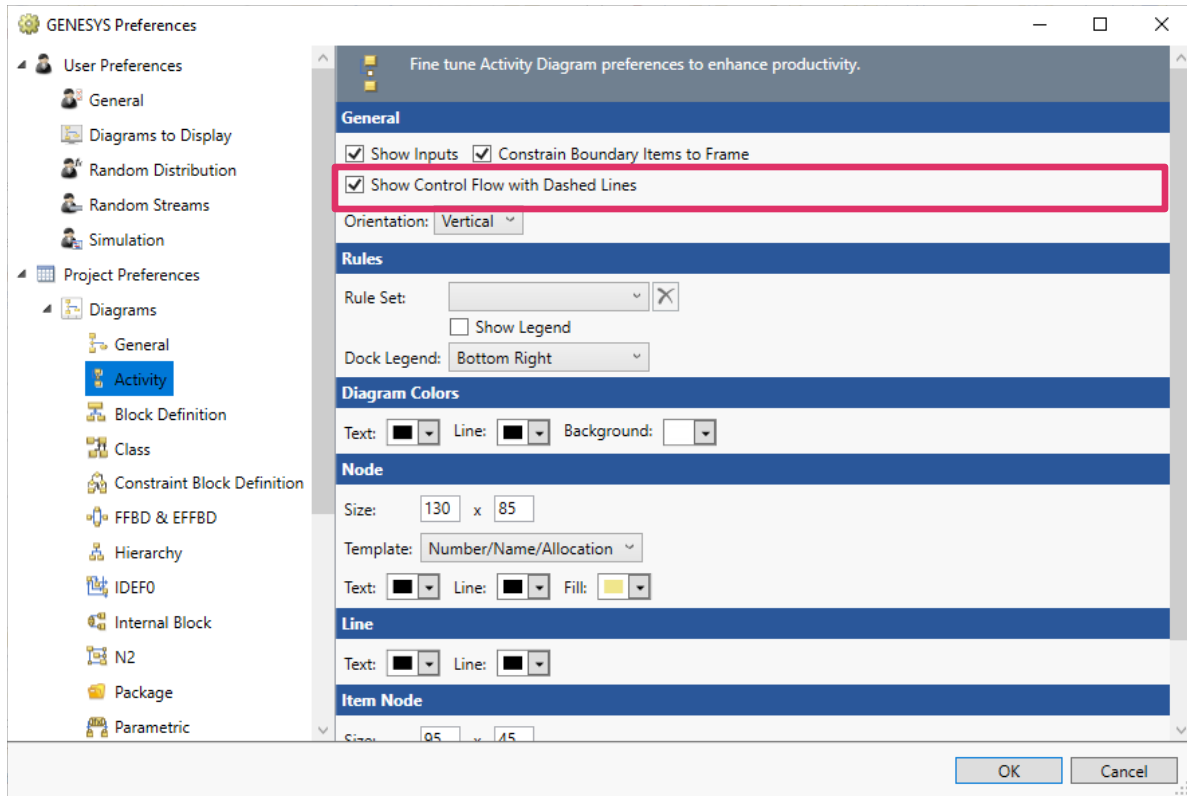

Inserting a Parallel Structure

Recall we have four **Functions** that we want to include in our System Context behavior diagram: *_Perform Geospatial Library Functions*, *_Perform Customers Functions*, *_Perform Certification Authority Functions*, and *_Perform Collectors Functions*.

Each of these **Functions** performs in parallel. To incorporate these **Functions** and to show that they will execute concurrently, we will add parallel branches to our timeline and insert each function onto its own branch.

1. From the Toolbox, click on the **Parallel** icon and drag-drop on top of the main branch.

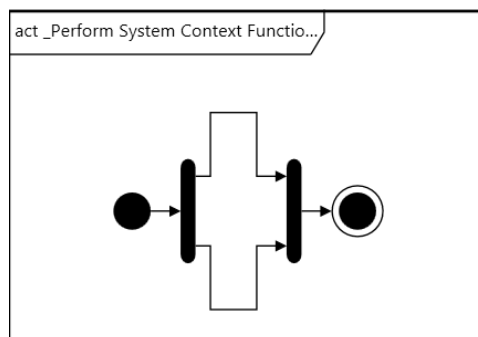

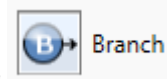

2. To add more branches, select the **Branch** icon and drag-drop it on top of either end of the Parallel construct.
3. Repeat the drag-drop of the **Branch** icon so that you have four branches as shown below.

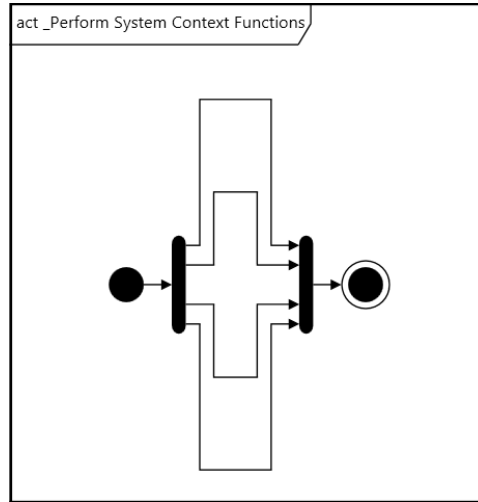

Adding Functions to an Activity Diagram

Now, using drag-drop, we'll insert one **Function** on each branch of the diagram.

The **Key Entities** tab shows the entities that can be inserted onto the activity diagram. You can select from existing entities or create new ones. In this example, we will select from context level functions, which were automatically created by the Model Assistant earlier in the exercise.

1. From the Toolbox, click the **Key Entities** icon.
2. Select the **Function** class.
3. Drag *_Perform Customers Functions* onto the top branch.
4. Repeat this step to add *_Perform Certification Authority Functions* on the second branch, *_Perform Geospatial Library Functions* on the third branch, and *_Perform Collectors Functions* on the fourth (bottom) branch.

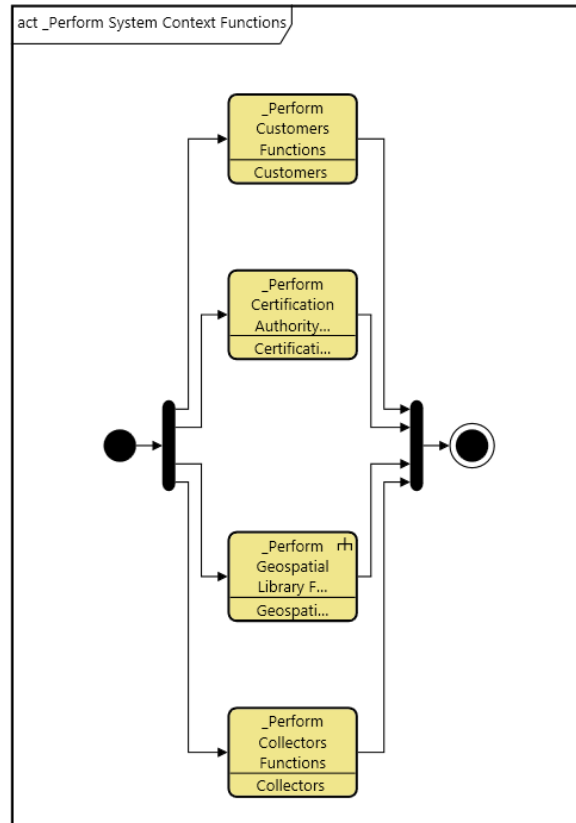

Adding Inputs and Outputs

We now need to add the inputs and outputs that occur between each of our root functions to show the interdependencies of the **Functions**. While we are performing this example using the activity diagram, the process can also be accomplished using the EFFBD and N2 diagrams.

Input and outputs are represented in GENESYS as **Items**. **Items** may be connected as either inputs or triggers. In a trigger-type connection, the receiving function will not execute until the *trigger Item* has 'arrived.' With input type connections, the **Function** will be executed independent of the **Item's** 'arrival.' In this example, each of the **Items** will be a trigger, since we would only include required interfaces and I/Os that will be exchanged between our system of interest and the required external systems on this diagram.

1. In the Activity diagram, select *_Perform Customers Functions*.
2. Hold the **Shift** key down and select *_Perform Geospatial Library Functions*.
3. Click the **Connect via Trigger** icon on the *Diagram* ribbon to open a Connection Dialog.

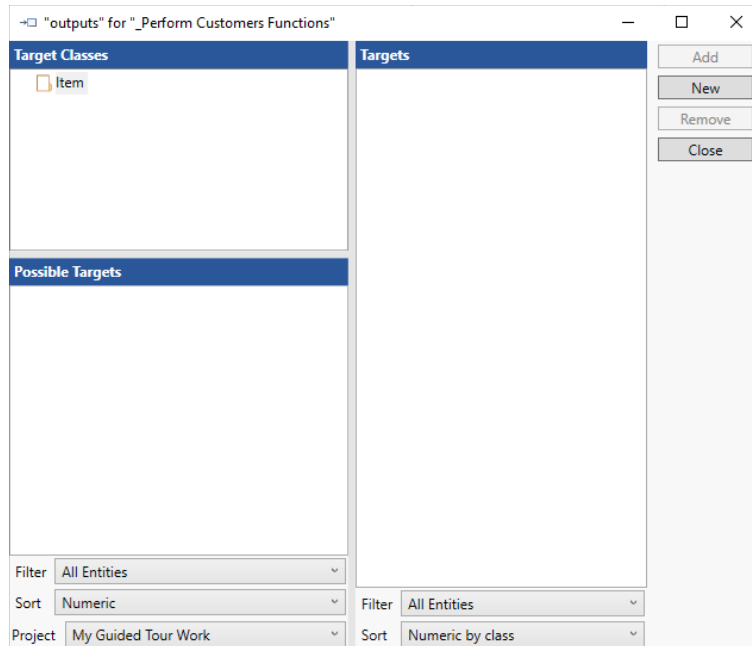

4. Double-click on the **Item** folder to create a new entity.
5. Name the new entity **Requests** and click **OK**.
6. Click **Close**.

NOTE: When using the **Shift-Click** method to select entities to connect, be intentional about the order in which you click-select them. The first entity selected will be the sending **Function**. The second entity selected will be the receiving **Function**.

To show the variety of ways you can add and represent data in the system design repository, let's switch to the N2 diagram to finish adding  inputs and outputs. The N2 diagram will show the inputs/outputs between the **Functions**, but it excludes the sequence of events between the **Functions**, since it does not include a timeline or constructs.

7. Click the **N2 Diagram** tab.
8. Using the table below as your guide, complete the model using the same **Shift-Click** method. Add the following additional **Items** as triggers: products, status, customer certification request, tasks, and data.

Item	Output from	Triggers
products	_Perform Geospatial Library Functions	_Perform Customers Functions
status	_Perform Geospatial Library Functions	_Perform Customers Functions
customer certification request	_Perform Geospatial Library Functions	_Perform Certification Authority Functions
customer certification response	_Perform Certification Authority Functions	_Perform Geospatial Library Functions

Systems Engineering Guided Tour

tasks	_Perform Geospatial Library Functions	_Perform Collectors Functions
data	_Perform Collectors Functions	_Perform Geospatial Library Functions

The resulting diagram should be similar to the following diagram:

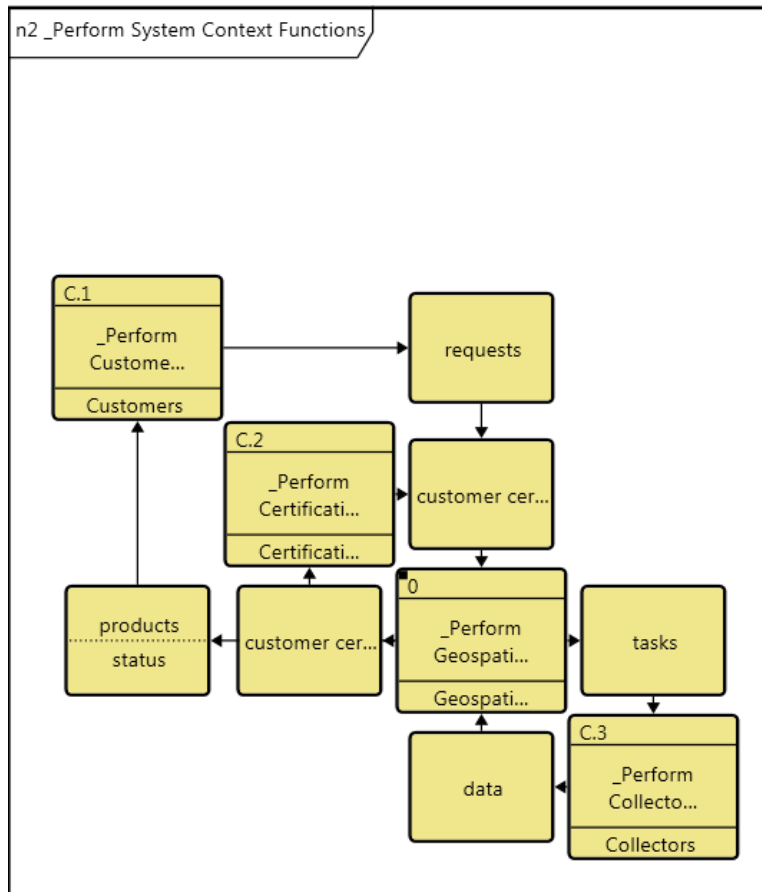

Deriving the Behavior for Our System

Now that we have defined the context of our system, we will now decompose the root **Function** for our system *_Perform Geospatial Library Functions*.

Because this tour is intended as an introduction to GENESYS we will not work through the entirety of the system. The Geospatial Library model is simply too complex to include all details in this tour.

We'll focus instead on a very basic decomposition. If you would like to examine the full decomposition and system behavior of our sample project, you can do so by importing *Geospatial Library Sample.gnsx* found in the *GENESYS 2022 Collaborative Edition\Samples\Project Samples* folder. (Importing projects was addressed earlier in Section 2 of the Guided Tour.)

This work can be completed in either the EFFBD or the activity diagram. We will work in the activity diagram.

Close the N2 diagram

1. Select the *_Perform Geospatial Library Functions* entity in the *Browser* pane.
2. Click the **Views** tab in the ribbon.

Views

3. Click the **Activity Diagram** icon on the ribbon to open the view in a new window.

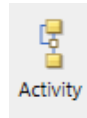

We'll use the Toolbox exclusively during this process. Keep in mind that while we are building our diagram visually, GENESYS is building an actual data model and all diagrams are visual representations of the underlying model.

4. Drag the **New Entity** icon onto the diagram and drop it on the branch between the two end nodes.

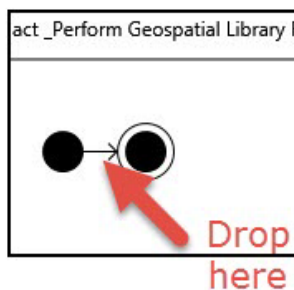
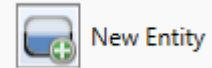

The New Entity command will prompt you for a name for the entity. Name the entity *Accept Request*.

5. Drop another New Entity construct onto the branch AFTER the *Accept Request* entity.
6. Name this second entity *Check Product Inventory*.

The outcome of the Check Product Inventory function has two paths: in inventory and not in inventory. We will capture these options using multiple exit conditions from the Check Product Inventory function.

7. From the Toolbox, drop the **Exit Condition** icon onto the Check Product Inventory **Function**. Click on the **Exit** folder and select **New** to add an **Exit** condition **in inventory** and click **New** again to add the second new **Exit** condition **not in inventory**.
8. Click **Close**.

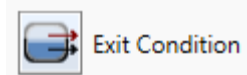

Below is the activity diagram with this multi-exit function in place.

Systems Engineering Guided Tour

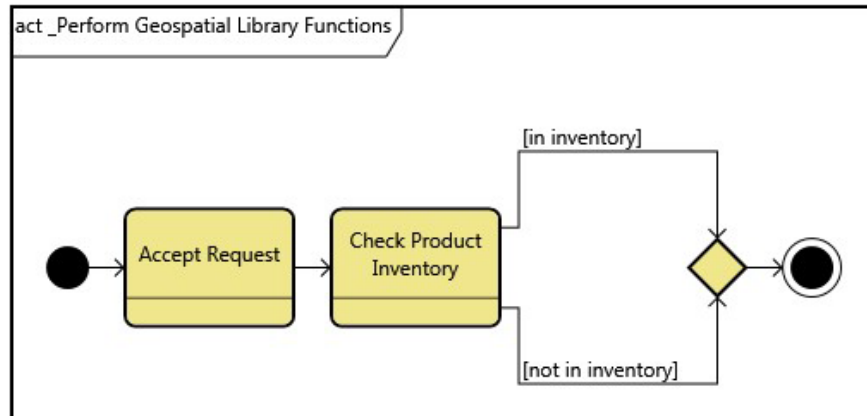

In this example, we will develop the [not in inventory] branch, to show the behavior of the system when this condition exists.

9. Drop a New Entity construct onto the [not in inventory] branch.
10. Name this entity *Prioritize Request*.
11. Add another entity AFTER *Prioritize Request* named *Determine Collector Mix*.

While our system is retrieving the image from the collectors, it will also notify the end-user of the estimated delivery schedule. We will use a Parallel construct to represent that both of these functions are executing concurrently. To show this:

12. Drop a Parallel construct onto the end of the [not in inventory] branch.

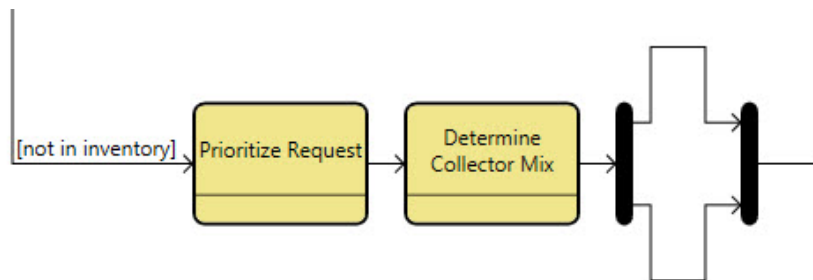

13. On the top branch of the Parallel construct drop a New Entity and name it *Notify User of Estimated Schedule*.
14. On the bottom branch drop a New Entity and name it *Task Collectors*.
15. Now working at the end of the branch (after the Parallel construct), add two more entities in this order:
 - a. *Accept and Format Collector Products*
 - b. *Put Product In Inventory*

The **Accept and Format Collector Products** icon may show truncated text in the ellipse (depending on your screen size and resolution). If this happens, the following steps can be taken to size the icon so that all text is viewable.

16. Click in the background of the diagram to ensure that nothing is selected.

17. Click the **Auto-size** icon in the ribbon. NOTE: When **the Auto-size** icon is selected a dialog box appears: "Do you wish to resize all diagram content?" Select **Yes**.

NOTE: This command can also be used to auto-size individual nodes. Select the desired node, then click the **Auto-size** icon.

We are now finished developing the [not in inventory] branch and are ready to add two final entities to the end of the basic behavior of our system.

18. Place two more New Entity constructs at the end of the primary branch.
 - *Get Product From Inventory*
 - *Provide Product to Customer*

Compare your diagram to the one below.

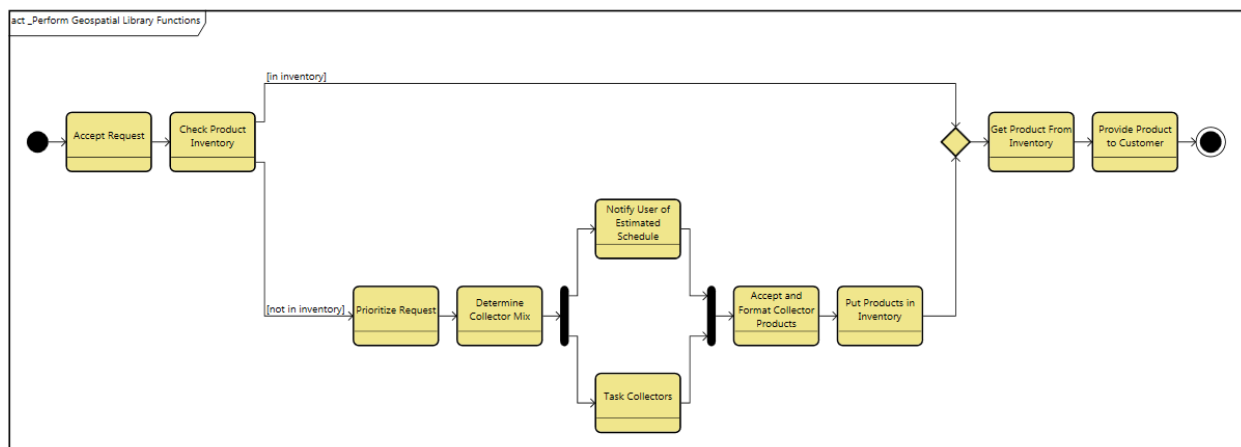

Adding Inputs and Outputs in an Activity Diagram

To complete our behavior diagram, we need to add the inputs and outputs that occur between the functions. For the following steps, we will continue to work in an activity diagram. However, you can work in another behavioral diagram if you prefer.

Just as we added triggers in the behavior diagram of our Context function, we will do the same for the Geospatial Library behavior.

Note the difference between triggers and inputs. If a **Function** has a trigger, then the trigger is required to be present before the **Function** can execute. Inputs are not required for the **Function** execution.

1. Add **Items** to the behavior model using the table below. None of these **Items** currently exist in our project, so you will need to create them as you go. Be careful to select the **Connect via Input**, **Connect via Trigger**, **Edit Inputs**, **Edit Triggers**, or **Edit Outputs** icons from the ribbon as appropriate.

Systems Engineering Guided Tour

Items	Actions on Functions		
	<i>output from</i>	<i>inputs to</i>	<i>triggers</i>
formatted request	Accept Request		Check Product Inventory
approved request	Prioritize Request		Determine Collector Mix
collector mix	Determine Collector Mix	Task Collectors	
estimated delivery schedule	Notify User of Estimated Schedule		
collector tasking	Task Collectors		
collector data			Accept and Format Collector Products
inventory product	Get Product From Inventory		Provide Product to Customer

After you have added your **Items** to the behavior view, take a moment to adjust the diagram for better layout and presentation.

2. Use the **Auto-size** icon to expand nodes.
3. Click and drag **Items** to reposition them if desired.

The following images show both the activity diagram and EFFBD of the Geospatial Library entity. Compare your diagram to ensure completeness.

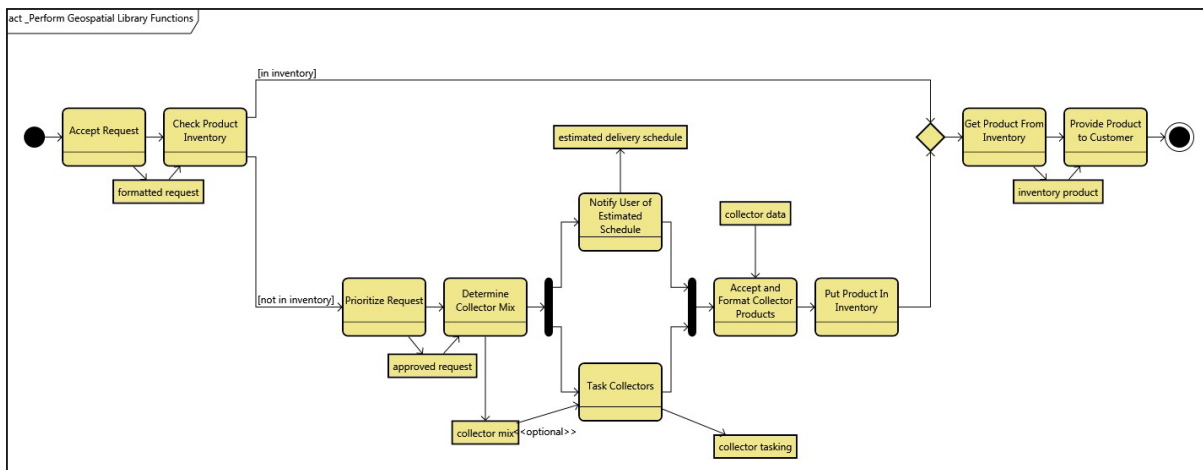

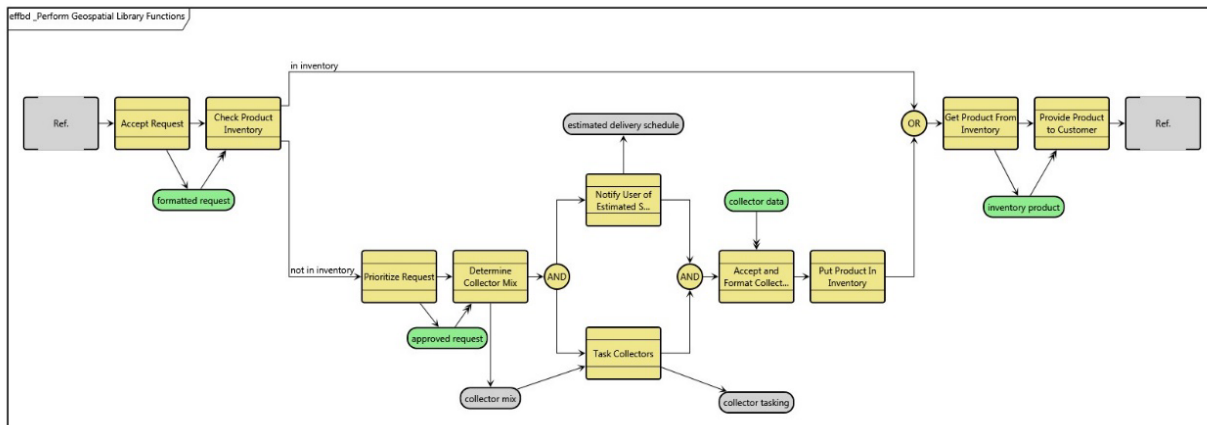

When you are satisfied, close both diagrams.

Adding to the Traceability

Now that we have defined our system and its behavior, let's extend the requirements traceability to identify the functional entities that fulfill each functional requirement. Note that for model completeness, each functional requirement should trace to a function defined for our system. We will use the *Browser* pane to add these traceability relationships.

1. In the *Browser* pane select the **Requirement** class and then the entity 3.1.2.2 *Provide Products*. Double-click the *basis of* relation to open an Edit Targets dialog.
2. In the Edit Targets dialog, select target class **Function**. Select possible target *Provide Product to Customer*. Then click **Add**. Click **Close**.
3. Use this process to complete the remainder of the *basis of* relationships shown in the table below.

Requirement	basis of Function
4.1 Accept Requests	Accept Request
4.3 Control Multiple Collectors and Collector Types	Determine Collector Mix
4.6 Prioritize Requests	Prioritize Request

4. Select **Requirement 4.0 Specific Requirements** in the *Browser* pane.
5. In the **Views** ribbon select **Hierarchy** to open a hierarchy diagram. Under "Stored Definitions" in the pulldown select **Traceability** and click **OK**. A "Save Changes before Proceeding?" dialog box will open. Click **Yes**.

Systems Engineering Guided Tour

Compare the hierarchy diagram of the Specific Requirements entity to the one shown below. When you are satisfied, close the diagram.

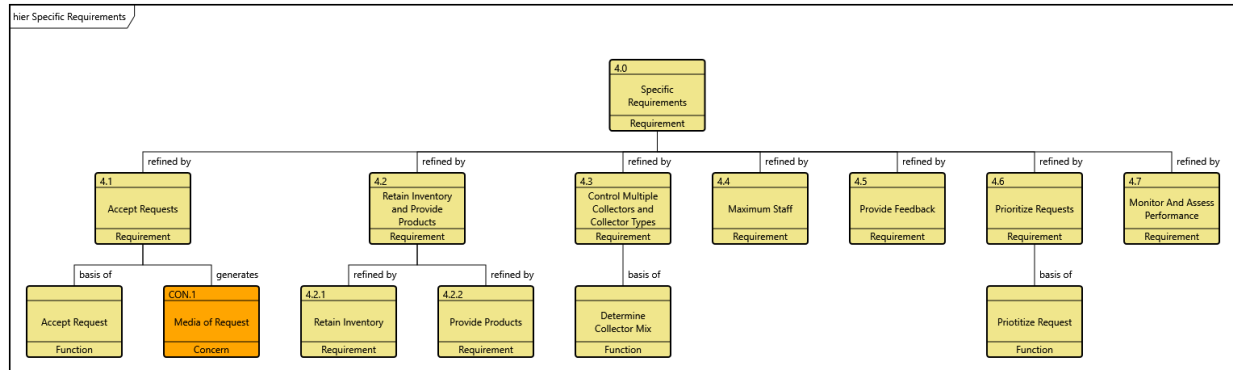

5. COMPLETING THE PHYSICAL MODEL

This section will define the physical architecture for the Geospatial Library:

- Create components comprising the system
- Allocate functions to components
- Create physical interfaces
- Assess the model

Extending the Component (Physical) Hierarchy

Our next step is to determine how to decompose the Geospatial Library into its subsystems.

Let us now assume that our Geospatial Library is built from two subsystem **Components**: Workstation and Command Center.

1. In the *Browser* pane, create the two new **Component** entities, *Workstation* and *Command Center*.
2. Assign their **Numbers** to *SYS.1.1* and *SYS.1.2*, respectively.
3. Set their **Types** to *Subsystem*.
4. For each **Component**, establish the *built in* relationship with *SYS.1 Geospatial Library* as the target. (Note that *built in* is the inverse of the *built from* relation.)
5. Now, open a BDD of the *System Context Component*. Do this by selecting the *System Context* entity, then clicking the **BDD** view tab.

Compare your diagram to the one below.

NOTE: GENESYS Essentials users using the traditional base view set can view the physical block diagram.

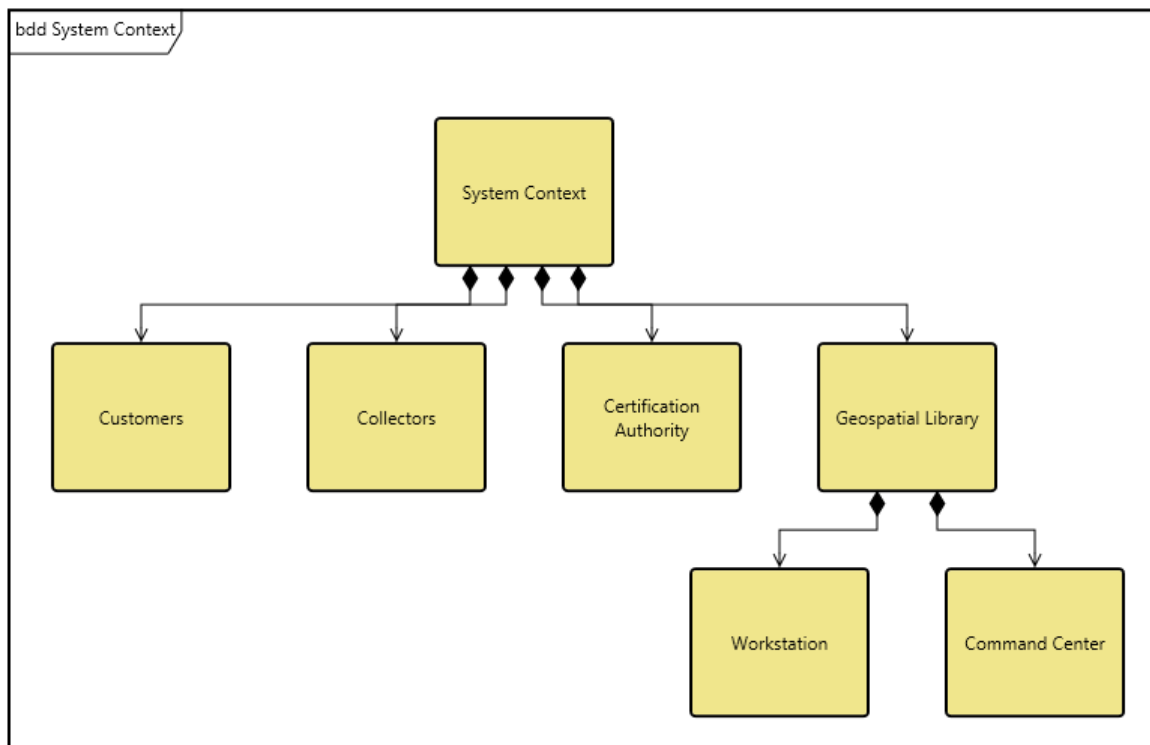

When done close the BDD.

Allocating the Functions

Now that we have completed both our behavior model and our physical hierarchy at this level, we will allocate the leaf-level **Functions** to the **Components** that will perform each function. The following EFFBDs illustrate how the Geospatial Library behavior was partitioned to the Workstation and Command Center.

Notice that the Auto-allocation on Decomposition feature of the Model Assistant has automatically created root **Functions** for our new **Components** and established *allocated to* / *performs* relationships to the **Components**.

1. In the **Function** class, select the *_Perform Workstation Functions* in the *Browser* pane.
2. On the property sheet of the entity, under Relationships, double-click the *decomposed by* relationship to open an edit targets dialog.
3. Add two **Functions**: *Accept Request* and *Provide Product to Customer*.

We have now decomposed our *_Perform Workstation Function* into two child **Functions**: *Accept Request* and *Provide Product to Customer*. Compare your EFFBD to the one shown below.

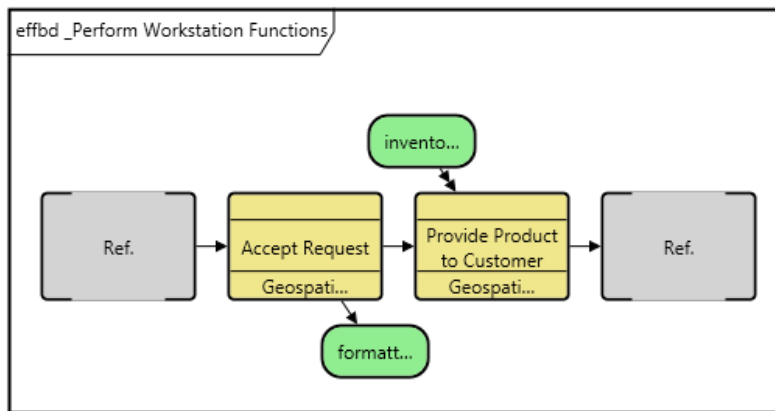

Completing the Physical Model

By allocating our leaf-level **Functions** to **Components**, we have established the behavior of our subsystems. We will now formalize our logical interfaces establishing physical connections between our **Components** at the context level.

The **Link** class is used to represent the physical connection between **Components**.

NOTE: GENESYS Essentials users using the traditional base view set can complete the steps on this page in the physical N2 diagram. The layout is different, but the steps are the same.

We will use the flow internal block diagram (flow IBD) to establish the physical links between the Geospatial Library and its external interfaces. The flow IBD will also allow for us to show the items that are carried between the links, providing a detailed view of our architecture composition at the context level.

1. In the *Project Explorer* pane, select **Component**.
2. In the *Browser* pane, select *System Context*.
3. Open a flow internal block diagram (flow IBD) diagram.
4. Select the *Geospatial Library* entity.
5. Shift-click to select *Customers*.
6. Click the **Connect Nodes** icon on the ribbon a connection Dialog box will pop-up

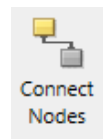
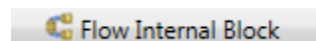

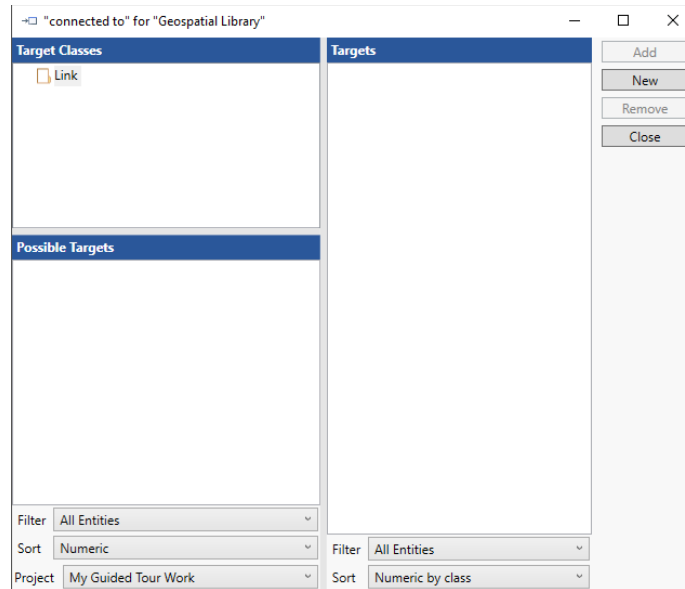

7. In the Connection Dialog, click on the **Link** folder and select **New** to create a new entity called *Request-Product Link*. Select **New** again to add another new entity called *Status Link*.
8. Click **Close**.
9. Repeat the process to add more connections as defined in the diagram below.

The default layout for the links should be adjusted.

10. Drag the nodes to lay them out as displayed below.
11. Drag the connections to lay them out as displayed below. To insert a bend, click in the background so that nothing is selected, then grab the line and drag.

Now that we've established our **Links**, we need to define what each **Link** transfers between the **Components**. Earlier, we identified **Items** that are transferred when building our behavior model, and we will use those same **Items** to further define our system.

12. In the Toolbox, click the **Key Entities** icon.
13. Select the **Item** class to display the list of items.

We can now drag-drop the needed **Items** onto the **Links** to establish that the **Links** transfer those **Items**. Each time you drag-drop an **Item** onto a **Link**, the relational dialog *transferred by* will confirm the relationship you are making.

14. Use the diagram below as a reference to make additional relationships between **Links** and **Items**.
15. The text on the line will be truncated. Select the text, then drag the handle to resize.

Systems Engineering Guided Tour

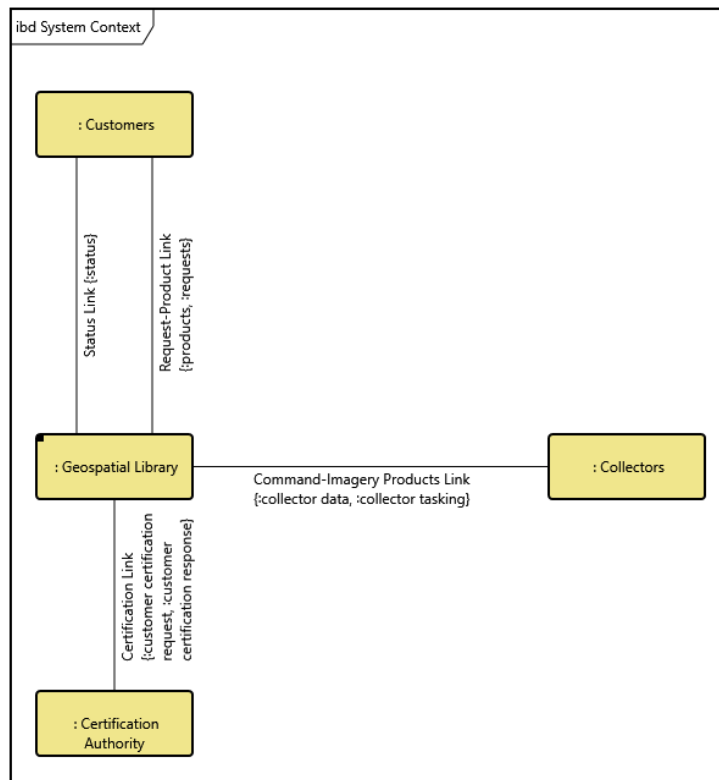

Impact Analysis

To show the power of developing our system model with diagrams and seamlessly updating the integrated system design repository, we will walk through a typical systems engineering impact analysis using system diagrams.

Suppose that the customer wants to know the impact of exchanging/replacing the Collectors. We can use the hierarchy diagram to show how a physical change to the system context can impact the system behavior. To do this:

1. Select the **Collectors Component**.
2. Click either the **Spider** icon or **Hierarchy** icon from the **Views** tab on the ribbon.
3. Select **Behavior Impact of Physical Change** from the list of stored definitions and click **OK**.

A diagram similar to the one below will open. This diagram allows us to visually identify all the **Functions** and **Items** associated with the selected **Component**, and now we can assess the impact of the system functionality due to a change to the external system.

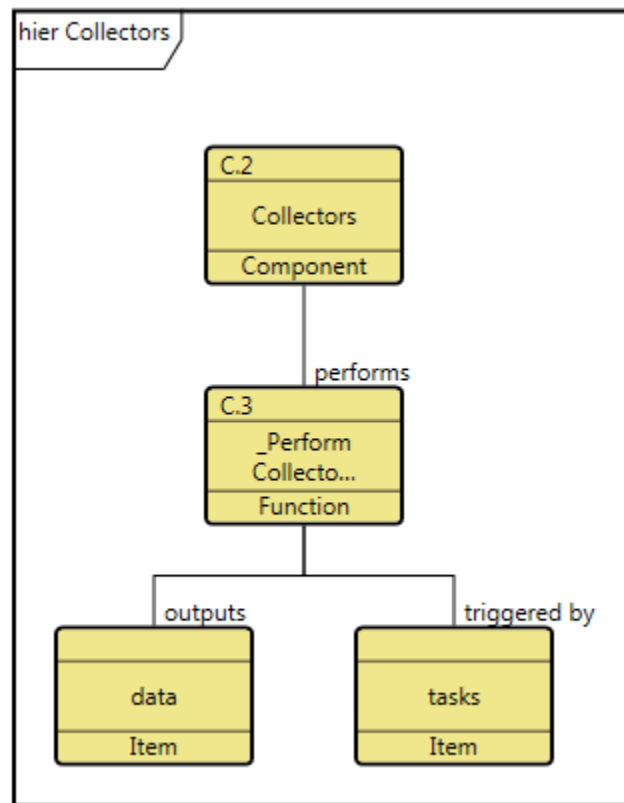

Ensuring Full Traceability from Source Document to Physical Architecture

Complete traceability within our model indicates which parts of a system design satisfy specific source **Requirements** and allows easy impact assessment of changes to system **Requirements**. Reverse traceability provides the ability to determine specific **Components** that have been defined without benefit of system analysis. Data traceability also allows for model consistency, which is difficult to attain when tracing entities from document to document without the benefit of an integrated design repository. This means that all incompatibilities are checked and resolved, the design is complete (all interfaces and environments are specified), and the design is feasible (all critical entities are demonstrated).

Using relationships for traceability makes it easy to detect unfulfilled **Requirements** and unresolved **Concerns**.

- 1 Close the Hierarchy Diagram window.
- 2 Select the **Requirement** class in the *Project Explorer* pane.
- 3 At the bottom of the *Browser* pane, select *Unaddressed Requirements* from the filter drop-down list.

This will filter the entity list to display only those **Requirements** that do not have targets for the *basis of*, *refined by*, and *specifies* relations.

For example, we see that Requirement *4.4 Maximum Staff* has not yet been addressed. A traceability hierarchy diagram does not have to be opened to determine that 4.4 has not yet been addressed.

Systems Engineering Guided Tour

4 Reset the filter to **All Entities**

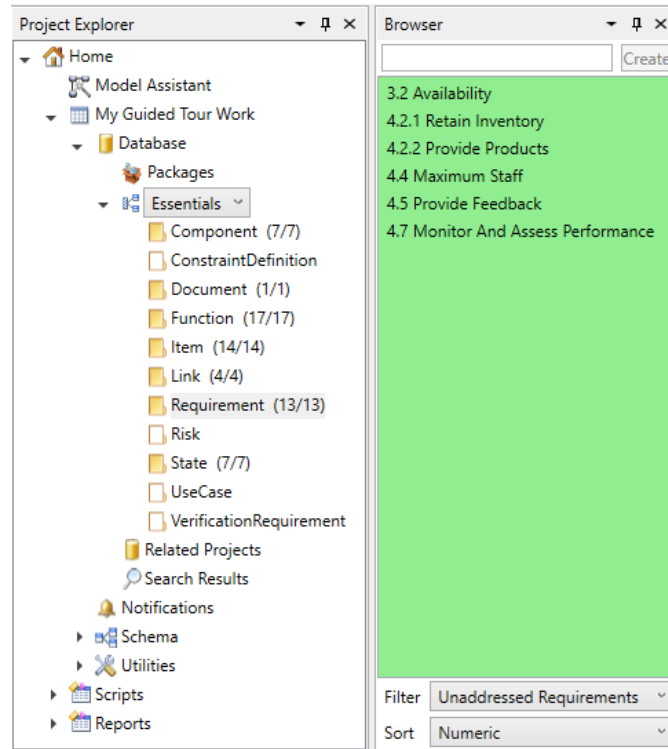

Selecting the Scripting Language

GENESYS users can select the scripting language, in *User Preferences*, to use in GENESYS.

1. Access *User Preferences* by selecting the **File** menu, then clicking the **Preferences** button at the bottom right side of the menu that appears.

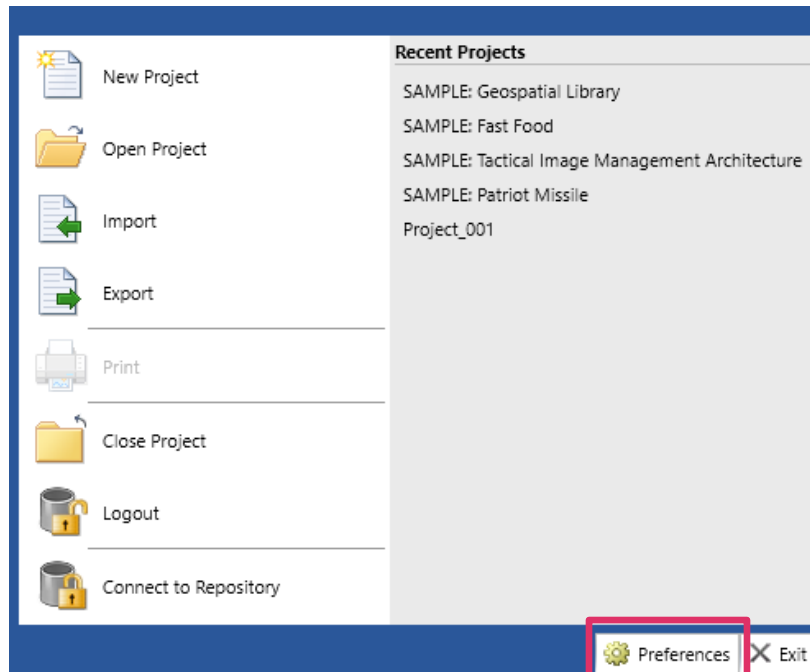

2. Under *User Preferences*, select the *General* preferences.

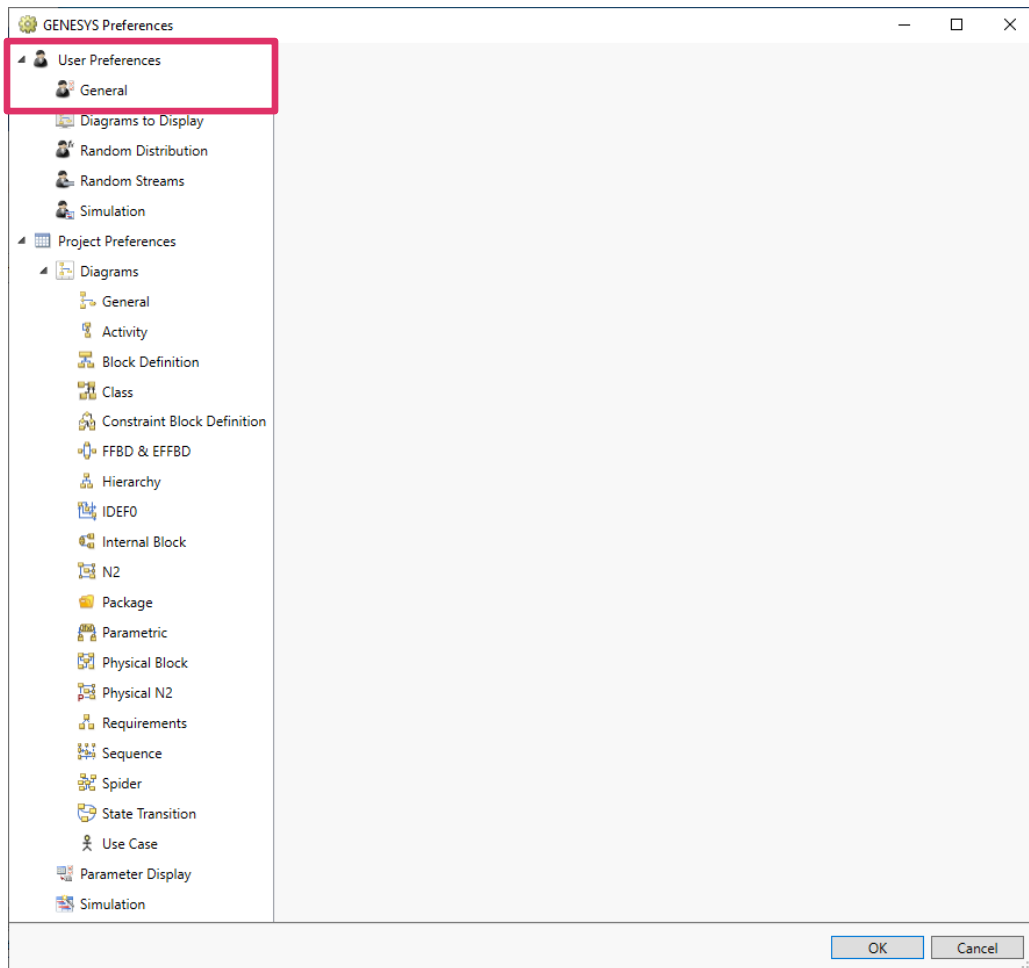

3. In the *General Options* section of the window that displays, select the scripting language from the drop-down list on the **Default Script Language** field.

The default scripting language is Visual Basic.

Systems Engineering Guided Tour

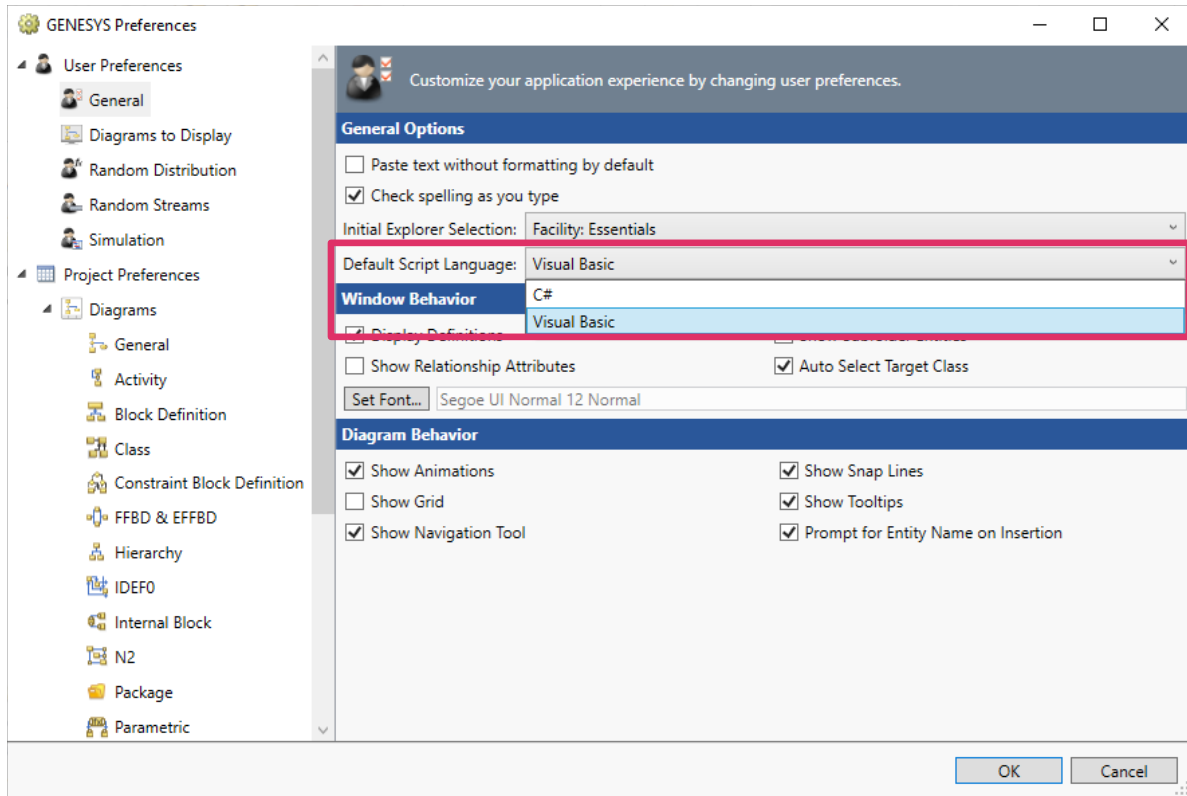

The scripting language also displays as a read-only field on the script property sheet, as shown below.

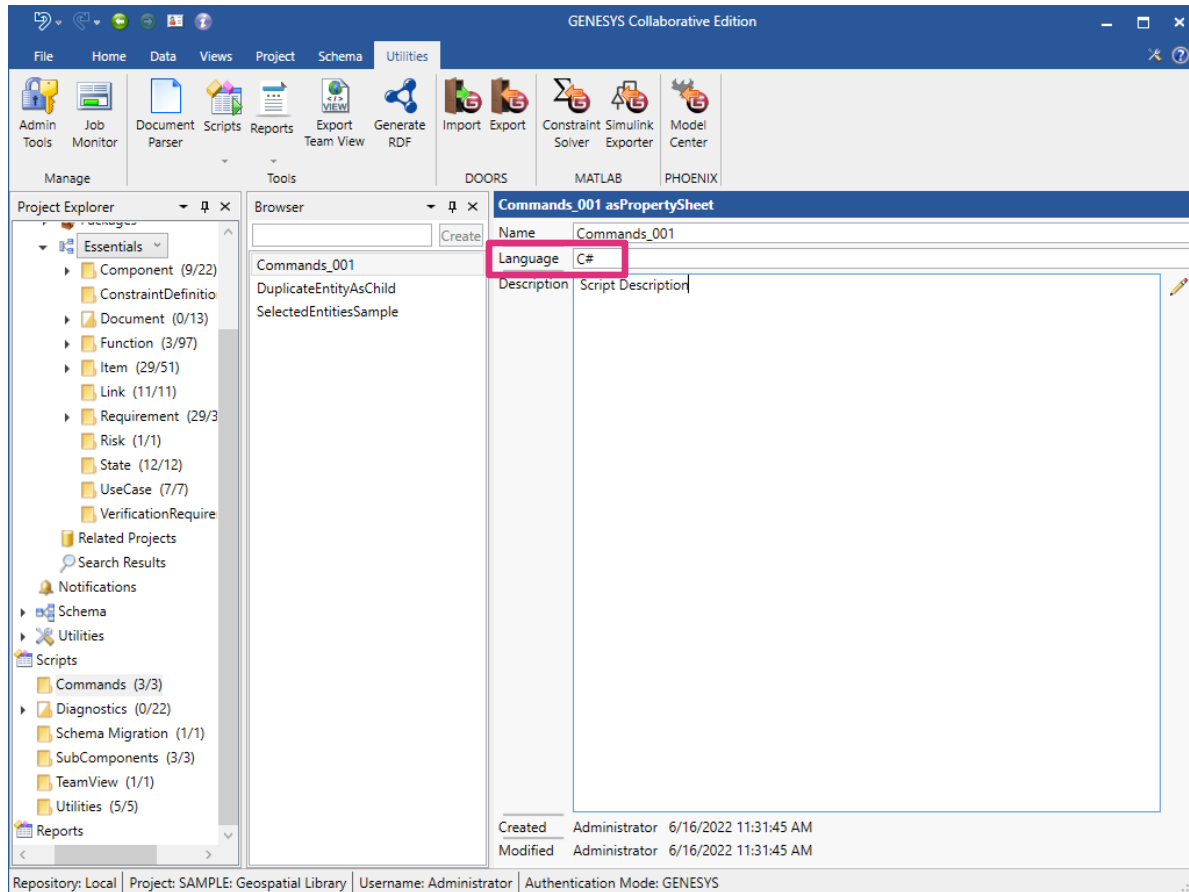

Change Control

GENESYS provides several mechanisms for identifying and tracking changes to the repository. These include Audit Logs, Versioning, and a Project Compare Report.

Audits Logs provide a history of changes to an entity. When a new project is created Audit Logs are enabled by default.

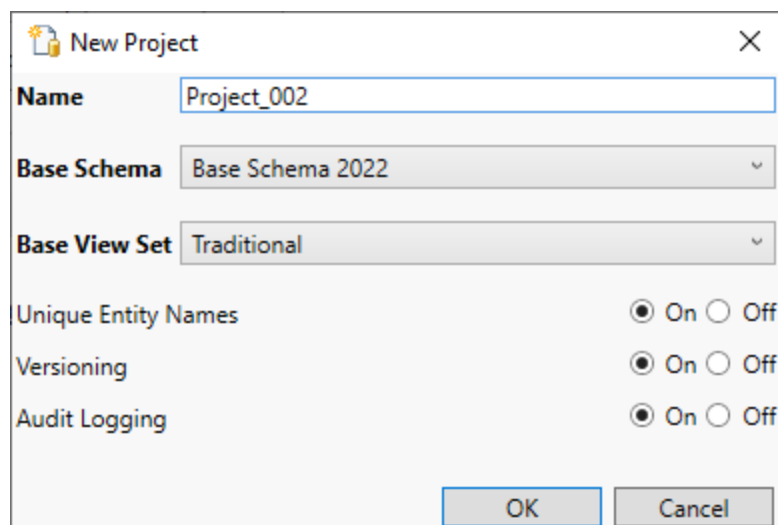

Systems Engineering Guided Tour

The Audit Log is accessed through a property sheet's **Properties** tab.

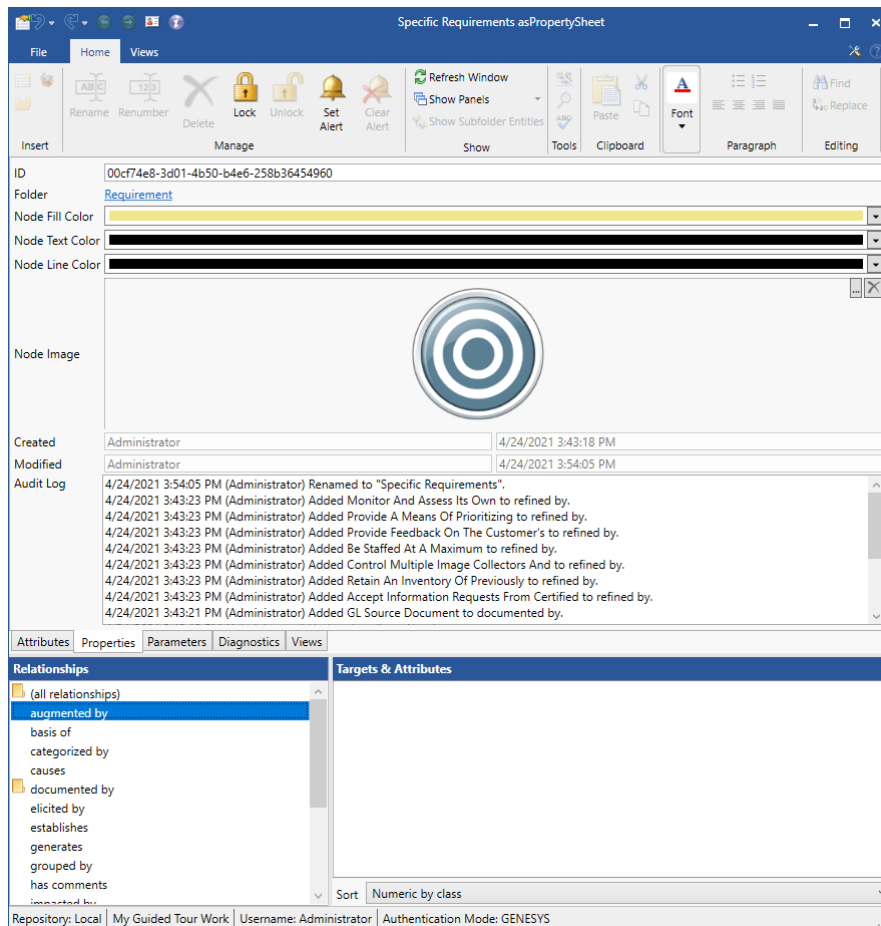

The log identifies when the change was made, by whom, and the nature of the change. Versioning provides a more detailed view of changes to an entity's attributes. When an attribute is changed the **Version Browser** icon becomes highlighted. Select the icon  to open a Versioning dialog.

The dialog identifies when the change was made, by whom, and the attribute's value. The bottom value is the entities baseline. The top value is the entities current value. Pressing the **Restore** button makes the highlighted value the current value with its original timestamp.

In the **Project** tab of the ribbon, you'll find the commands to **Purge Versions** and **Baseline Versions**. **Purge Versions** removes all interim values leaving the current and baseline values. **Baseline Versions** removes all values except the current, which becomes the baseline. These apply to the entire project. Selective purging and baselining can be done using the **Purge Versions** and **Baseline Version** commands from the entity right-click menu. The Attribute History Report prints the version history for selected entities and attributes.

There is another report known as Project Compare. This report is a comprehensive comparison of two projects. It lists new and deleted entities, changes to attributes and relations, and identifies when a diagram has been modified.

6. CREATING CUSTOMIZED VIEWPOINTS OF THE DATA MODEL

GENESYS users can create customized perspectives of a project model's data that address sets of stakeholder concerns. These perspectives, called Viewpoints, are similar to reusable queries that define the content and rules for constructing a view of the model. They can incorporate the specialized language of any profession or stakeholder community. A view is a representation of the system from the perspective of a single viewpoint.

When GENESYS applies a viewpoint to a set of entities, GENESYS outputs the desired properties, attributes, parameters, relationships, and relationship attributes.

A viewpoint consists of one or more masks, mappings, and filters, as described next.

Masks

The Masks feature provides the capability to hide entities, attributes, parameters, parameter fields, properties, and/or relationships, enabling you to focus only on the subset of the schema that the audience for your viewpoint needs to see.

To access the Masks feature in GENESYS, click the arrow next to *Utilities* in the *Project Explorer* pane and then select *Masks*.

The available masks, if any, display in the *Browser* pane.

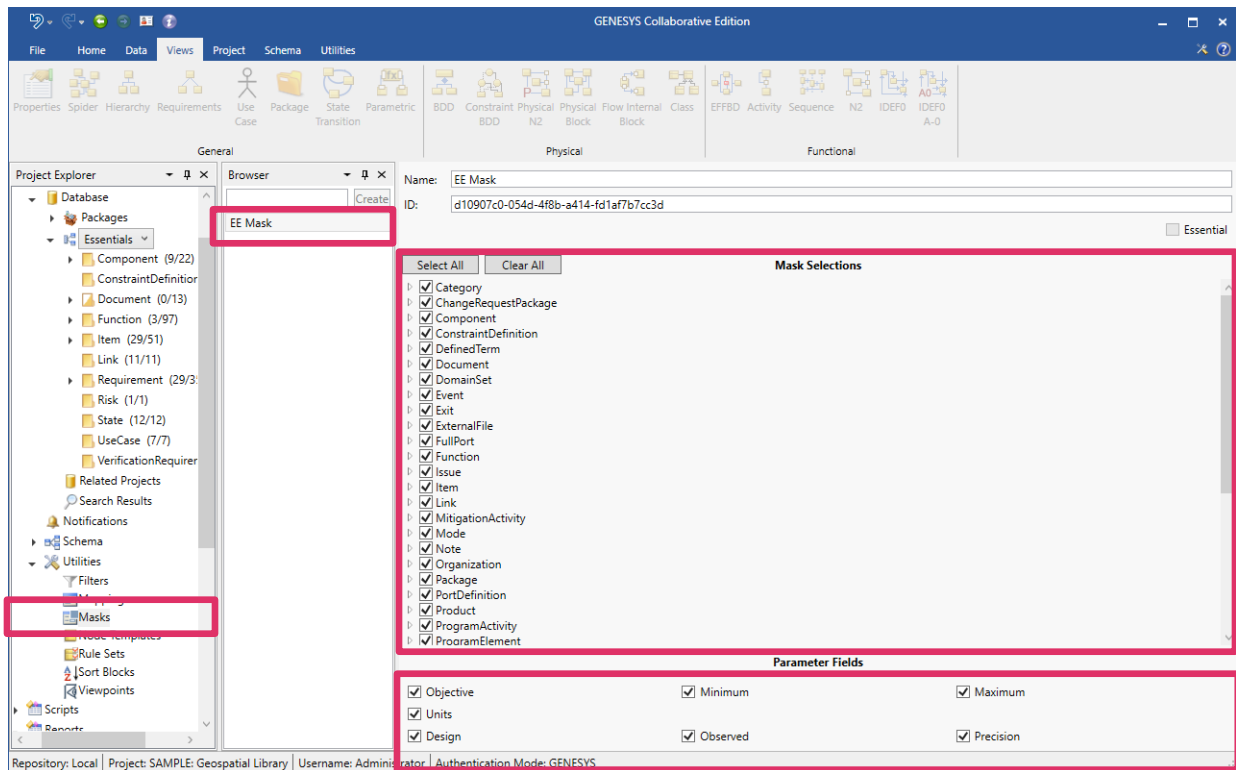

Creating a New Mask

To create a new mask:

1. Enter a name for the new mask in the box at the top of the *Browser* pane and then click **Create**. Alternatively, right-click in the *Browser* pane and select *New Mask* from the drop-down list that appears, and then enter a name for the new mask in the window that displays.

Systems Engineering Guided Tour

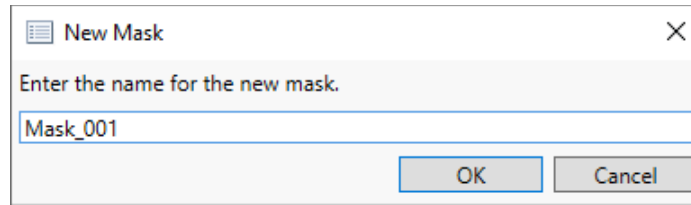

The new mask appears in the pane.

2. All of the entities, attributes, parameters, properties, and relationships in the project appear in the Mask Selections section in the center of the window. Select the items to include in the mask.
Select Select All or Clear All to select or clear all of the items at once, respectively.
3. Select the fields to include as parameters in the mask in the Parameter Fields section at the bottom of the window. Available parameter fields include: objective, minimum, maximum, units, design, observed and precision.

Deleting a Mask

To delete a mask:

1. Right-click on the mask that you want to delete in the *Browser* pane and select *Delete* on the drop-down menu that appears or click the **Delete** key on your keyboard.

The mask disappears from the list.

Mappings

The Mappings feature provides the capability to translate terms (i.e., class names, attribute names, parameter names, relationship names, relationship attribute names, parameter fields, etc.) used in GENESYS to the specialized language of particular disciplines or stakeholder communities. For instance, for an electrical engineer, the word “item” can be mapped to the word “signal” and the word “link” can be mapped to the word “trace”, etc.

To access the Mappings feature in GENESYS, click the arrow next to *Utilities* in the *Project Explorer* pane and then select *Mappings*.

The available mappings display in the *Browser* pane.

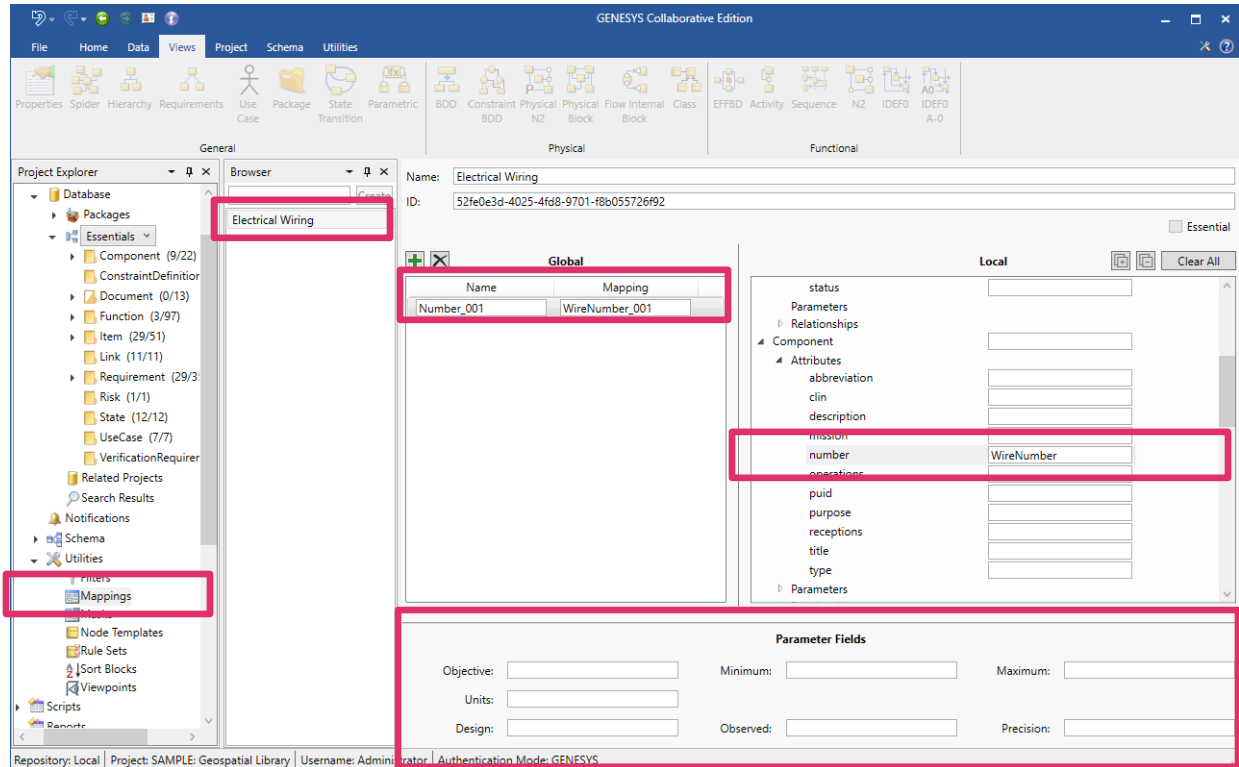

Creating a New Mapping

To create a new mapping:

1. Enter a name for the new mapping in the box at the top of the *Browser* pane and then click **Create**. Alternatively, right-click in the *Browser* pane and select *New Mapping* from the drop-down menu that appears, and then enter a name for the new mapping in the window that displays.

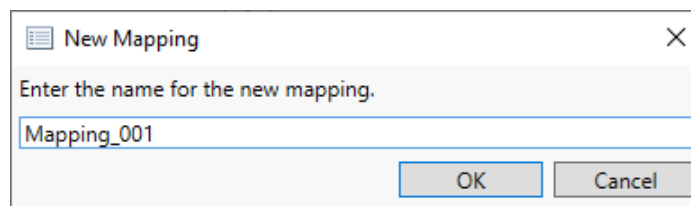

The new mapping appears in the *Browser* pane.

Creating a New Global or Local Mapping Item

To create a new global or local mapping item:

1. Select the green **Insert**  icon at the top of the *Global* pane in the center of the window. A new mapping item appears in the pane. The original name for the item appears on the left side and the new mapping name appears on the right side. You have the option to keep the default name for the mapping item, Mapping_###, or rename it. This section of the window is for specifying global mappings that will globally replace the specified definition names every place that they appear in the viewpoint.

Systems Engineering Guided Tour

2. You can also specify local mappings that take precedence over the global mappings and apply only to the specified definition. In the *Local* pane on the right side of the window, click the arrows next to the items that you want to map and next to any attributes, relationships, etc. under these items. To define a local mapping, scroll through the GENESYS items and rename any of them with specialized language. In the example above, we renamed “number” to “WireNumber” in the Electrical Wiring mapping.

To expand all of the items in the *Local* section at once, click the **Expand All**  icon on the top right side of the window section, or to collapse all of the items, select the **Collapse All**  icon.

To clear all of the items that you selected, select *Clear All* on the top right side of the window section.

3. You also have the option to rename any of the parameter fields in the *Parameter Fields* section at the bottom of the window.

Deleting a Mapping Item

To delete a mapping item:

1. Highlight the mapping item that you want to delete and select the **Delete**  icon at the top of the *Mapping Items* pane.

The mapping item disappears from the list.

Deleting a Mapping

To delete a mapping:

1. Right-click on the mapping that you want to delete in the *Browser* pane and select *Delete* on the drop-down menu that appears or click the **Delete** key on your keyboard.

The mapping disappears from the list.

Filters

With a filter, you can narrow a large amount of data down to the specific data that you want.

To access the filters in GENESYS, click the arrow next to *Utilities* in the *Project Explorer* pane and then select *Filters*.

The available filters display in the *Browser* pane.

Highlight the filters that you want in the *Browser* pane.

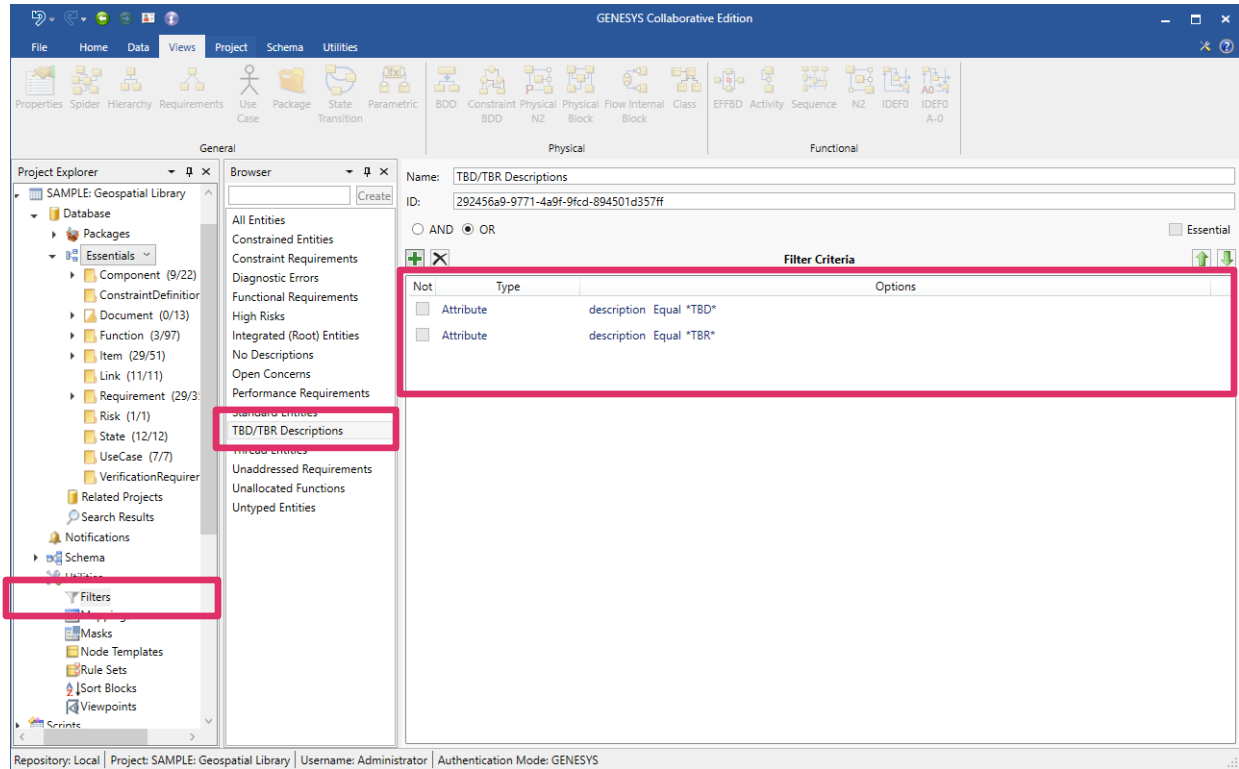

Creating a New Filter

To create a new filter:

1. Enter a name for the new filter in the box at the top of the *Browser* pane and then click **Create**. Alternatively, right-click in the *Browser* pane, select *New Filter* from the drop-down menu that appears, and then enter a name for the new filter in the window that displays.

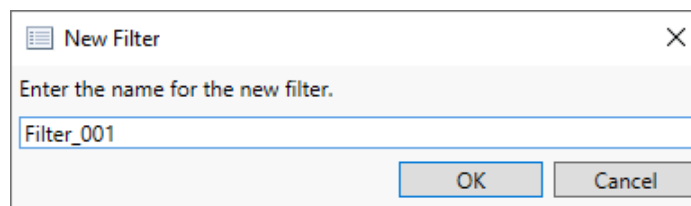

The new filter appears in the pane.

2. Filter criteria for the selected filter displays in the *Filter Criteria* section of the window.
3. Select AND or OR at the top of the *Filter Criteria* section to form a logical AND or OR statement, respectively, for the filter criteria.
4. Select the criteria that you want to apply to the filter, and depending on the options that you select, enter values or select additional options or operators to specify the criteria for the filter.
5. To add additional criteria to the filter, click the green **Insert**  icon at the top of the *Filter Criteria* section, or right-click a filter criterion and select *Add Filter Criterion* from the drop-down menu that appears, and then specify the additional filter criteria.

Sorting Filter Criteria

1. To sort filter criteria in a different order, highlight a filter criterion in the window and click the green

Move Up  **or Move Down**  arrow to move the filter criterion up or down, respectively, in the list. Alternatively, right-click on the filter criterion and select the **Move Up** or **Move Down** arrows from the drop-down menu that appears.

Deleting Filter Criteria

To delete filter criteria:

1. Highlight the filter criterion that you want to delete and click the **Delete**  icon at the top of the *Filter Criteria* section, or right-click on the filter criterion and select *Remove Filter Criterion* on the drop-down menu that appears.

The filter criterion disappears from the list.

Deleting a Filter

To delete a filter:

1. Right-click on the filter that you want to delete in the *Browser* pane and select *Delete* on the drop-down menu that appears or click the **Delete** key on your keyboard.

The filter disappears from the list.

NOTE: If the *Essential* checkbox on the top right corner of the *Mask/Mappings/Viewpoint/Filter* window is checked, this indicates that the selected mask/mappings/viewpoint/filter is essential to the model and cannot be deleted. Normally, this option can only be set by the GENESYS Team and GENESYS users do not set it.

Viewpoints

To access the Viewpoints feature in GENESYS, click the arrow next to *Utilities* in the *Project Explorer* pane and then select *Viewpoints*.

The available viewpoints display in the *Browser* pane.

Highlight the viewpoint that you want to view, in the *Browser* pane.

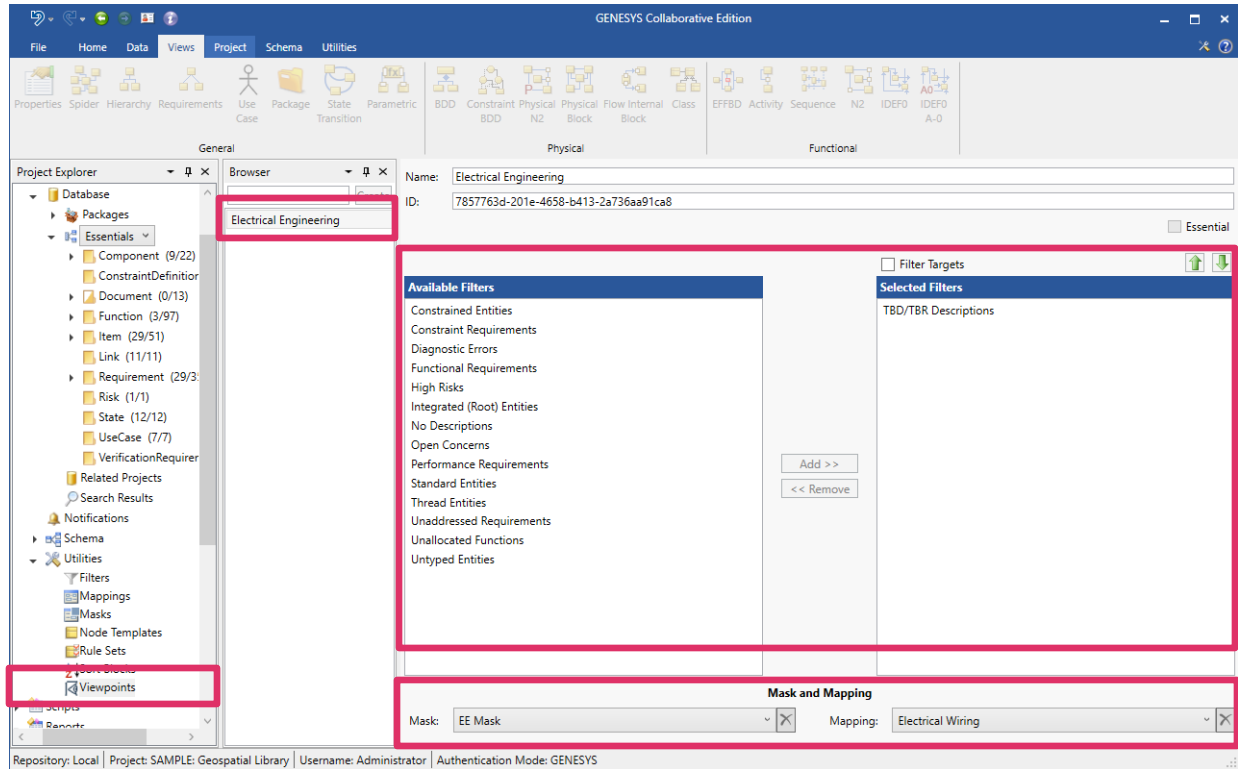

Creating a New Viewpoint

To create a new viewpoint

1. Enter a name for the new viewpoint in the box at the top of the *Browser* pane and then click **Create**. Alternatively, right-click in the *Browser* pane and select *New Viewpoint* from the drop-down menu that appears, and then enter a name for the new viewpoint in the window that displays.

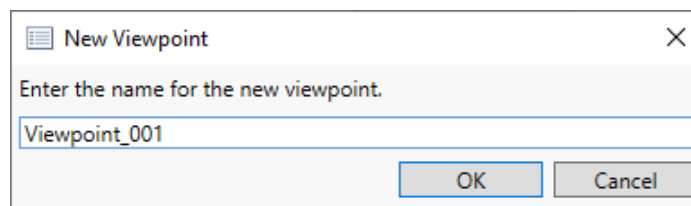

The new viewpoint appears in the pane.

2. Select filters to apply to the viewpoint by highlighting them in the *Available Filters* section in the center of the window and clicking **Add**. The selected filters will appear in the *Selected Filters* box on the right side of the window.

To remove any filters, highlight them in the *Selected Filters* section on the right side of the window and click **Remove**.

3. Check the *Filter Targets* checkbox at the top of the *Available Filters* window section if you want to include only entities that satisfy all filters in the resulting data set.
4. Select the mask and mapping to use for the selected viewpoint in the *Mask and Mapping* section at the bottom of the window.

To delete the mask or mapping that you selected, click the **Delete**  icon next to the Mask or Mapping field.

Sorting Filters

To sort the filters you selected in a different order, highlight the filter and click the green **Move Up**  or **Move Down**  arrow to move the filter up or down, respectively, in the list.

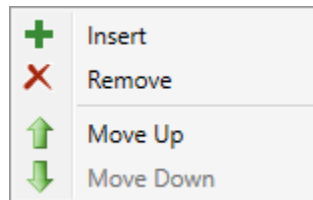

Deleting a Viewpoint

To delete a viewpoint:

1. Right-click on the viewpoint that you want to delete in the *Browser* pane and select *Delete* on the drop-down menu that appears or click the **Delete** key on your keyboard.

The viewpoint disappears from the list.

NOTE: Masks, mappings, and viewpoints can be imported and exported into other projects.

Rule Sets

Rule sets enable users to create rules for automatically formatting many features of a diagram. Applying a rule set to a diagram significantly saves time in creating and maintaining diagrams.

To access rule sets in GENESYS, click the arrow next to **Utilities** in the *Project Explorer* pane and then select *Rule Sets*.

Systems Engineering Guided Tour

The available rule sets display in the *Browser* pane.

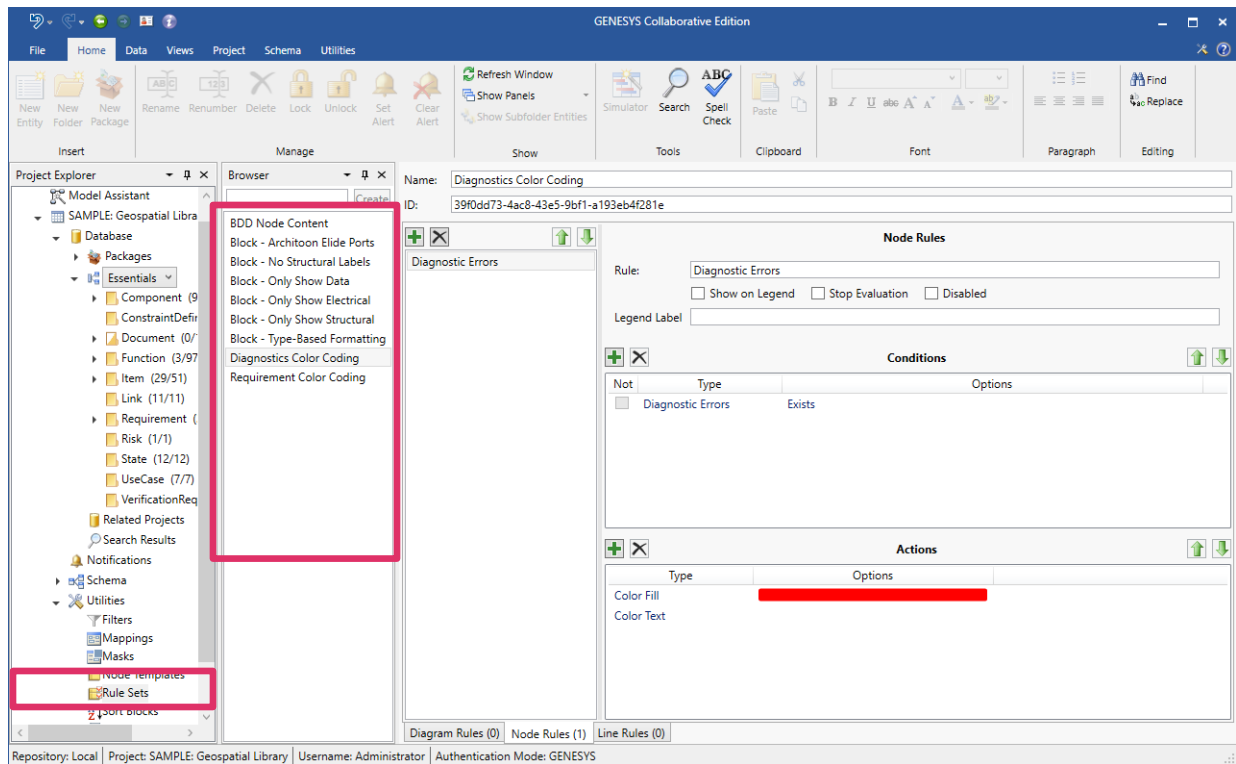

Highlight the rule set that you want to view, in the *Browser* pane, and then select the **Diagram Rules**, **Node Rules**, or **User Rules** tab at the bottom of the *Rules* pane, to access the available diagram rules, node rules, or user rules, respectively, for that rule set.

Systems Engineering Guided Tour

The available rules for that rule set display in the *Rules* pane, as shown below:

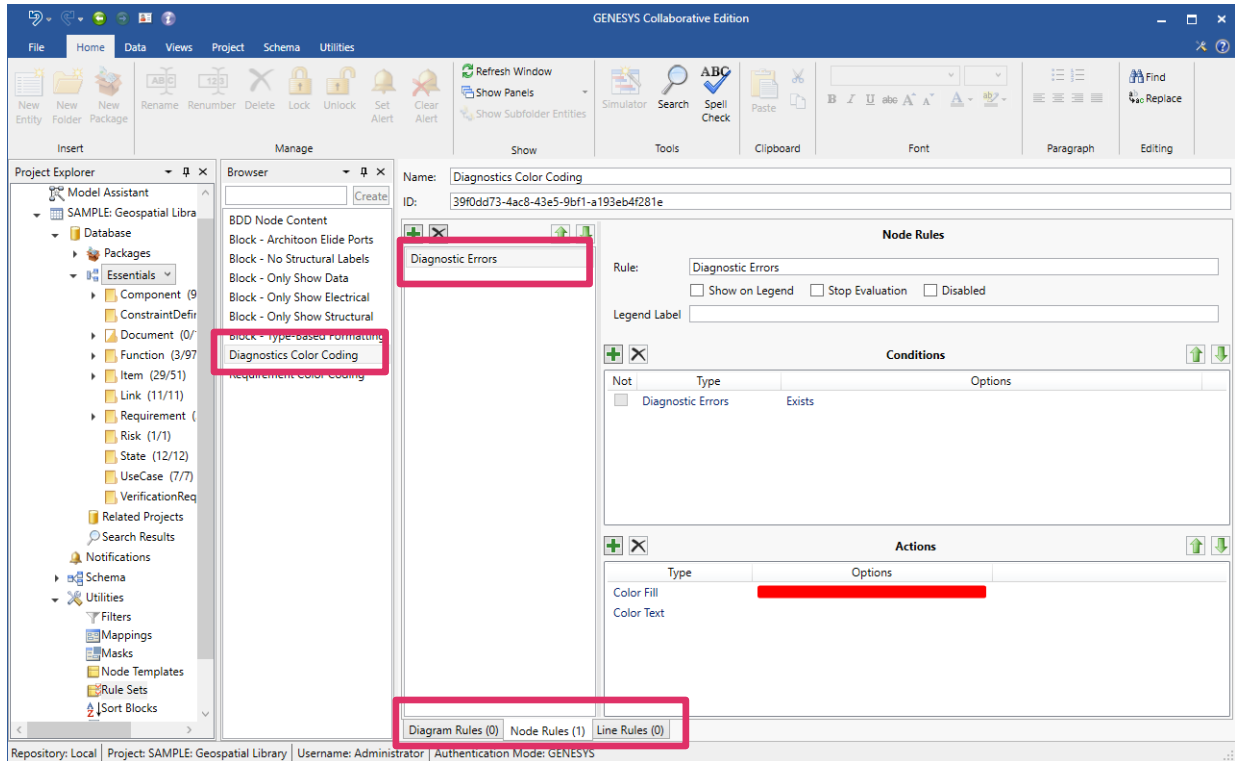

Highlight the rule that you want to view.

In the screen above, the Diagnostic Errors rule colors the background of any nodes on the diagram that contain diagnostic errors in red.

Creating a New Rule Set

To create a new rule set:

1. Enter a name for the new rule set in the box at the top of the *Browser* pane and then click **Create**. Alternatively, right-click in the *Browser* pane, select *New Rule Set* from the drop-down menu that appears, and then enter a name for the new rule set in the window that displays.

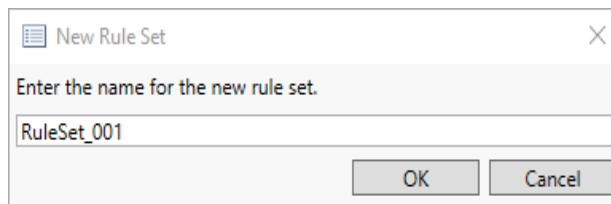

The new rule set appears in the pane.

Deleting a Rule Set

To delete a rule set:

1. Right-click on the rule set that you want to delete in the *Browser* pane and select *Delete* on the drop-down menu that appears or click the **Delete** key on your keyboard.

The rule set disappears from the list.

Creating a New Rule

To create a new rule:

1. Make sure that the rule set for which you are creating a new rule is highlighted in the *Browser* pane.
2. Select the **Diagram Rules**, **Node Rules**, or **User Rules** tab at the bottom of the *Rules* pane, to create a diagram rule, node rule, or user rule, respectively.
3. Select the green **Insert**  icon at the top of the *Rules* pane, or right-click on a rule listed in the pane and select **Insert** from the drop-down menu that appears.

A new rule appears in the pane with the default name "Rule_###".

4. In the *Diagram/Nodes/User Rules* section on the right side of the window, enter a new name for the rule or keep the default name.

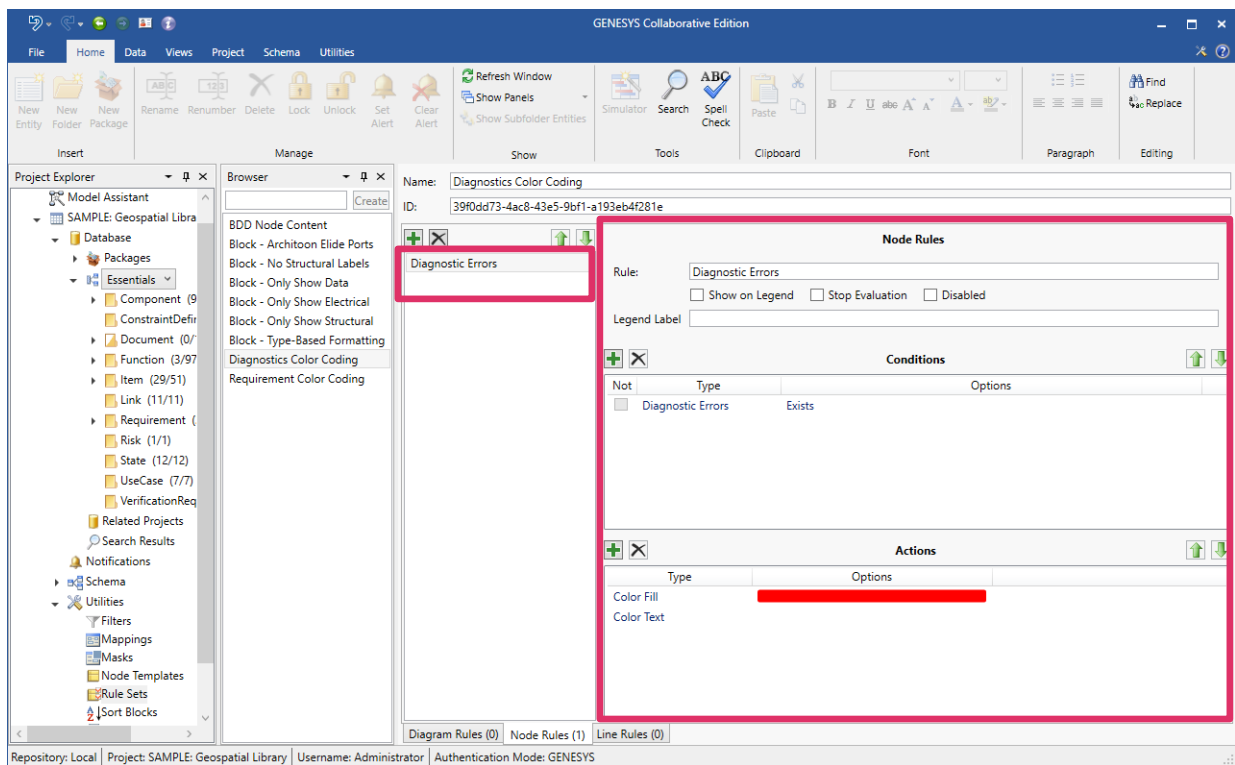

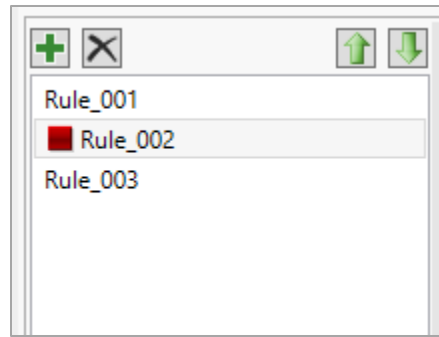

5. Select the checkboxes next to *Show on Legend*, *Stop Evaluation* and *Disabled*, for any options that you want.
6. If you select, *Show on Legend*, enter a label for the legend in the *Legend Label* box.
If you select *Stop Evaluation*, the rule will appear with a red block next to it in the window. Since the rules execute in the model in the order that they are listed in the window, this indicates that the rules will stop executing after Rule_001.

Systems Engineering Guided Tour

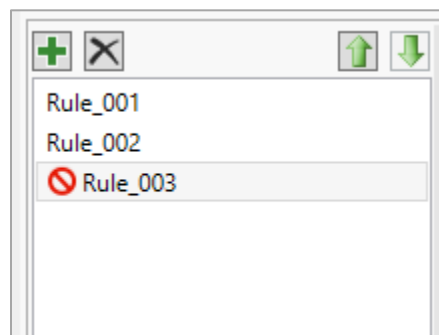

If you select *Disabled*, the rule will be disabled and will appear with a red circle with a line through it in the window.

7. Add a condition to the rule by selecting the green **Insert**  icon in the *Conditions* section of the window, or right-click on a condition listed in the window and select *Insert* from the drop-down menu that appears.
8. To construct the condition, first select the **Type** from the drop-down list. Options include: Always, Attribute, Class, Construct, Diagnostic Errors, Node Type, Parameter, Target, or Target Entity.

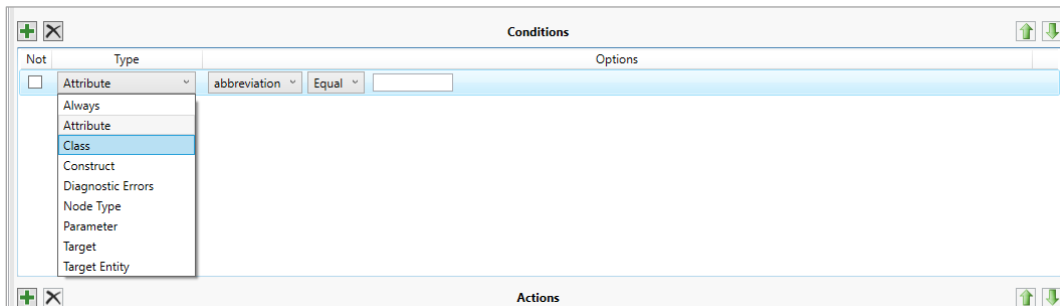

9. Then, depending on what option you selected, select additional options or operators from the drop-down lists to construct a conditional expression that determines what automatic formatting will be applied to the items you selected.
10. Add an action to the rule by selecting the green **Insert**  icon in the *Actions* section at the bottom of the window, or right-click on an action listed in the window and select *Insert* from the drop-down menu that appears. Then select the **Type** from the drop-down list. Options include: *Border/Line Style*, *Border/Line Weight*, *Color Fill*, *Color Line*, *Color Text*, *Elision*, *Node Image*, *Node Shape*, *Node Show Image*, *Template*, *Text Bold*, *Text Italic*, or *Text Strikethrough*. Depending on what option you selected, select any additional options.

By combining conditions and actions and multiple rules, GENESYS users can automatically format many items in their models.

A few examples are below:

- Show the computer nodes as computer images on the diagram.
- Show mechanical nodes in the diagram in **purple** and electrical nodes in **yellow**.
- Show external nodes in **black**.
- Show the nodes and connecting lines in **green** if the *Cost* attribute for the nodes is < \$300,000.

Sorting Rules, Rule Conditions or Rule Actions

To sort the rules, rule conditions, or rule actions in a different order, highlight the rule, condition, or action

in the window and click the green **Move Up**  or **Move Down**  arrow to move the rule, condition, or action up or down, respectively, in the list. Alternatively, right-click on the rule, condition, or action and select the **Move Up** or **Move Down** arrows from the drop-down menu that appears.

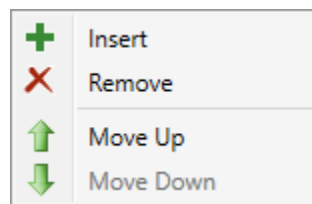

Deleting a Rule, Rule Condition or Rule Action

To delete a rule, rule condition, or rule action:

1. Highlight the rule, condition, or action that you want to delete in the window and select the **Delete**  icon at the top of the *Rules*, *Conditions*, or *Actions* pane, or right-click on the rule, condition, or action and select **Remove** from the drop-down menu that appears.

The rule, rule condition, or rule action disappears from the list.

Duplicating a Mask/Mappings/Viewpoint/Filter/Rule Set

To duplicate a mask/mappings/viewpoint/filter/rule set:

1. Right-click on the mask/mappings/viewpoint/filter/rule set that you want to duplicate in the *Browser* pane of the *Mask/Mappings/Viewpoint/Filter/Rule Set* window and select **Duplicate** on the drop-down menu that appears.

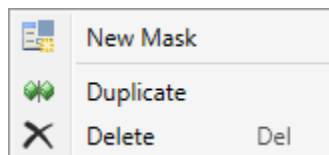

A copy of the mask/mappings/viewpoint/filter/rule set with the same content appears in the *Browser* pane.

Systems Engineering Guided Tour

The duplicate feature saves time when you want to create a new mask/mappings/viewpoint/filter/rule set that contains similar content to ones already created. After it is created, you can customize the new mask/mappings/viewpoint/filter/rule set.

Applying a Rule Set to a Diagram

To apply a rule set to a diagram, open the diagram and in the **Properties** tab of the diagram Toolbox, select the rule set from the **Rule Set** drop-down list.

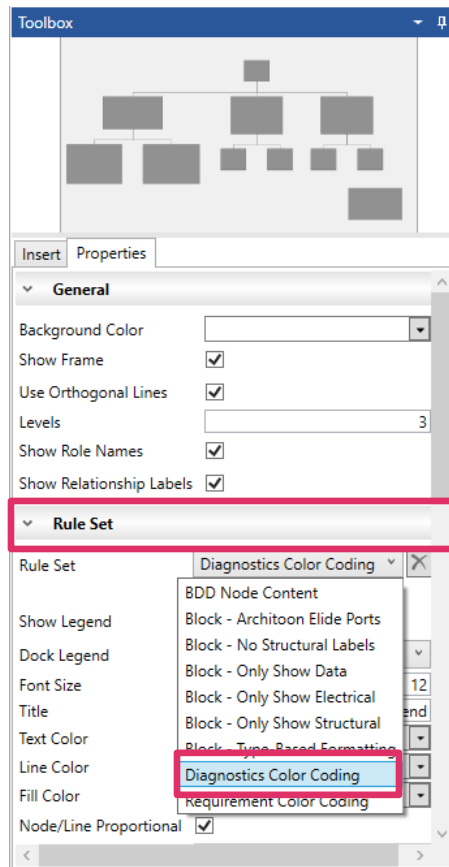

The image below shows the Diagnostic Color Coding rule set apply red color coding to the nodes with errors in the Constraint Block Definition Diagram (BDD) of the Geospatial Library.

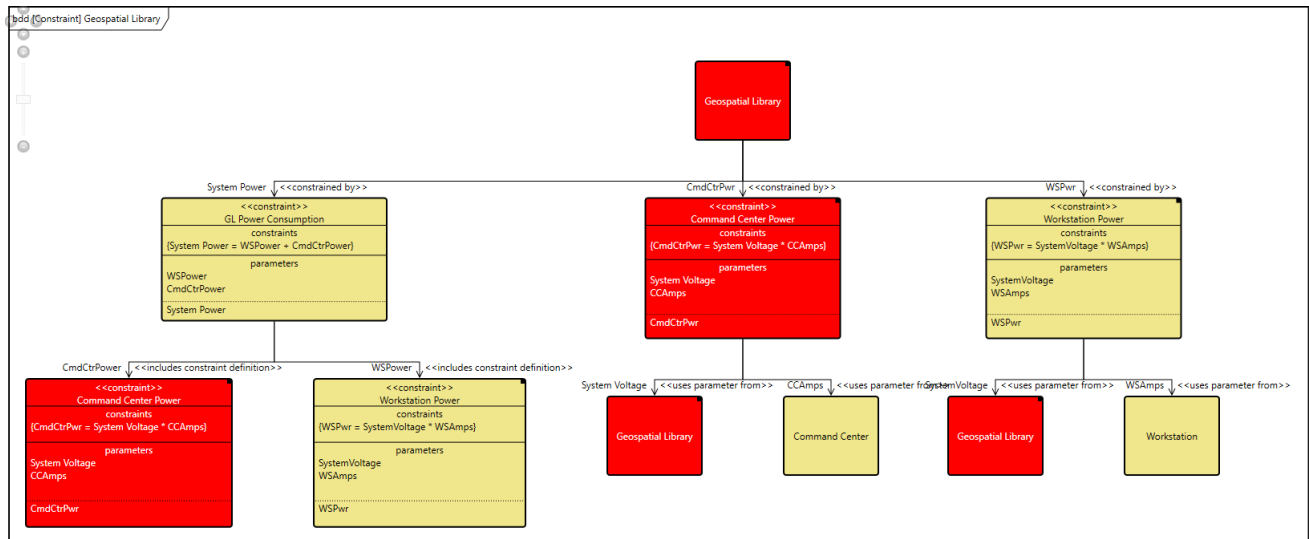

If you want to revise a rule or rule set, or create a new one, you can perform this task directly from the diagram Toolbox by selecting *Create* or *Edit* under the Rule Set drop-down.

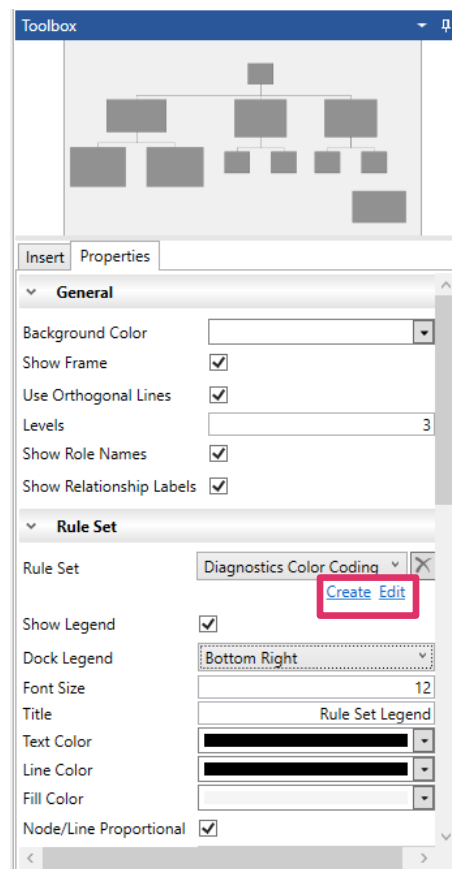

Rule Set Diagram Legends

GENESYS has the capability to add automatically-generated legends based on rule sets to diagrams. These legends explain the rule-based formatting of the diagrams. The formatting rules can apply to the entire diagram, all of the nodes/lines/other items in the diagram, or to specific nodes/lines/items in the diagram.

These legends add an enormous amount of meaning to the diagrams through visual classification cues, as shown below. At a glance, you can tell that all red blocks on the diagram are diagnostic errors.

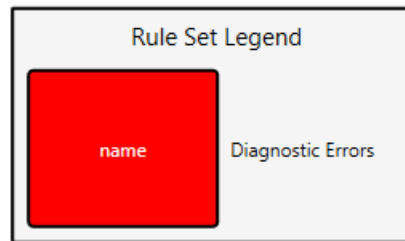

Users also have the option to set many other properties of the rule set legend in the **Properties** tab of the diagram toolbox or in *Project Preferences*, including font size, text/line/fill color, node/line/label width, and node height. Additional options include adding a title to the legend, making the labels the same width as the nodes, and proportionally sizing the nodes and lines. The local settings in the *Toolbox* override the global settings in *Project Preferences*.

To add a rule set legend to a diagram, you must first select *Show a Legend* when creating the associated rule set and then check *Show Legend* in the diagram toolbox properties.

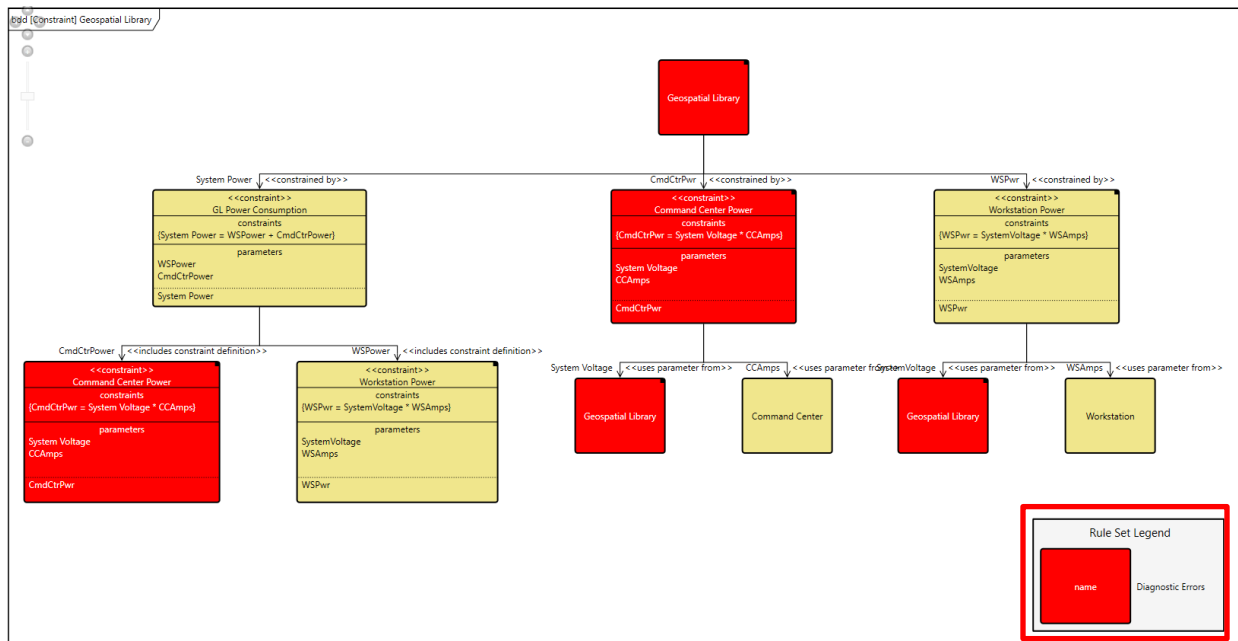

By default, the legend is placed on the bottom right side of the diagram, although users can re-position it by selecting another option (bottom left, floating, top left, or top right) from the *Dock Legend* drop-down list in the **Properties** tab of the diagram toolbox. Users can also drag-drop the legend any place on the diagram.

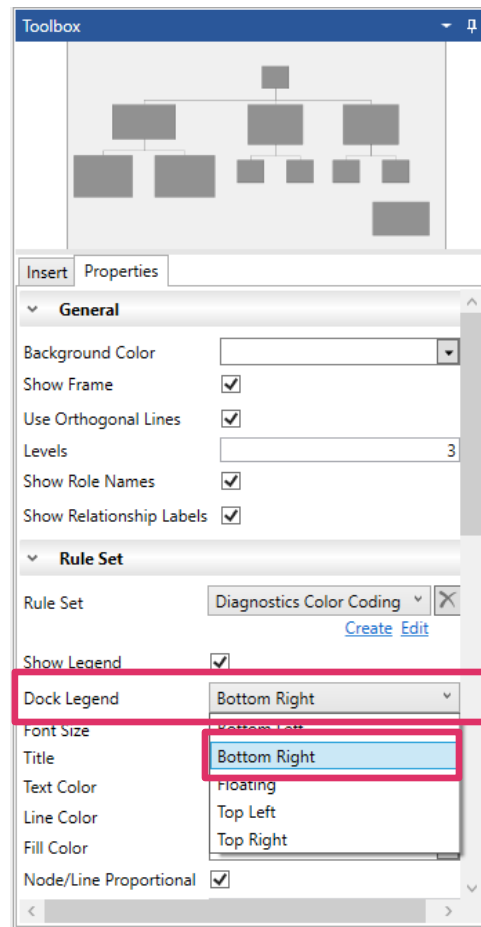

Generating RDF Files with Viewpoints

GENESYS now supports generating Resource Description Framework (RDF) files with viewpoints. The generated RDF files are representations of the GENESYS data and can be processed by tools that use the RDF standard.

The RDF connector, CompressionTurtleWriter, is replacing the former RDF connector in GENESYS since it uses a fuller range of syntax compressions.

Systems Engineering Guided Tour

1. To access this feature, on the *Utilities* ribbon, select **Generate RDF**.

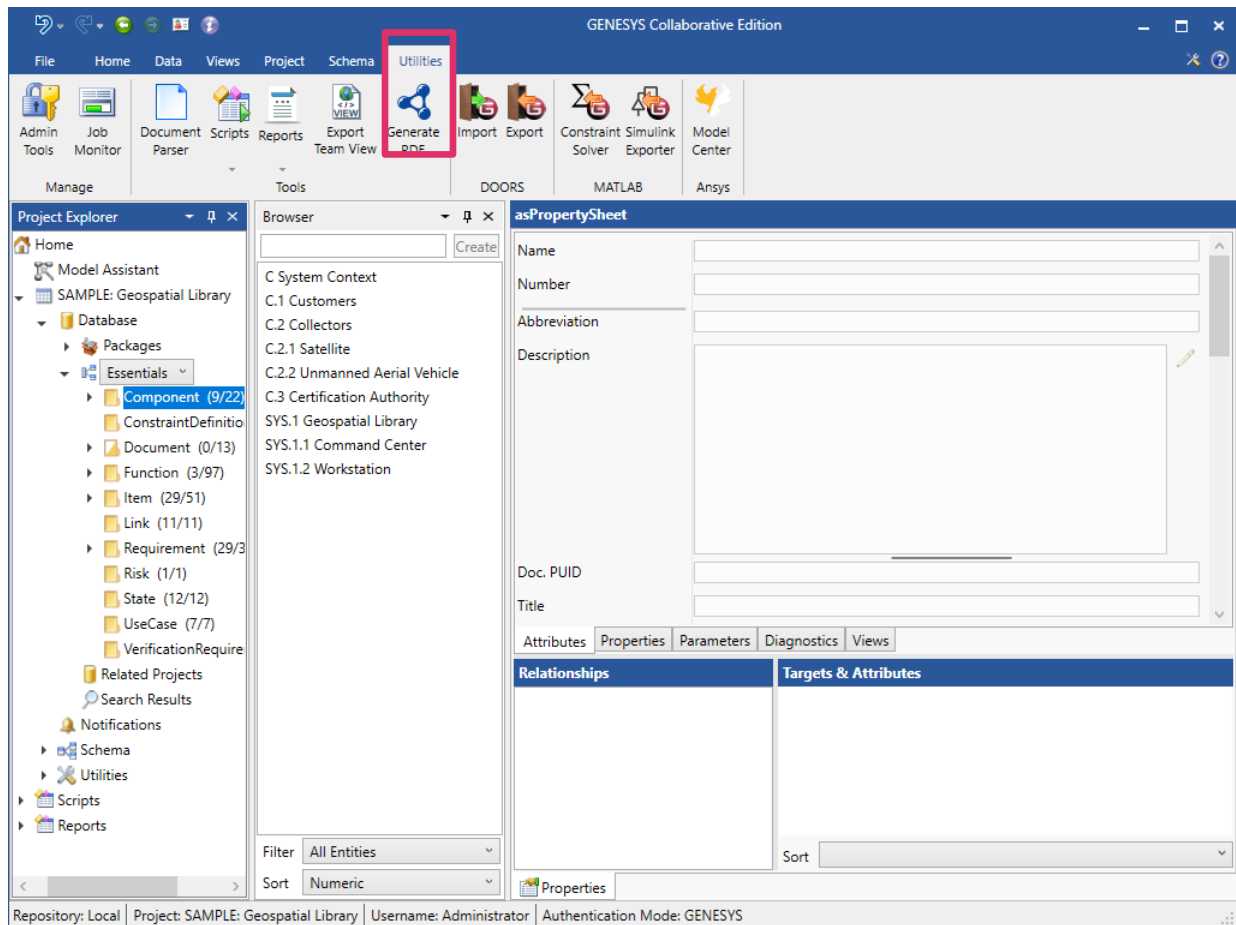

The Generate RDF Wizard displays.

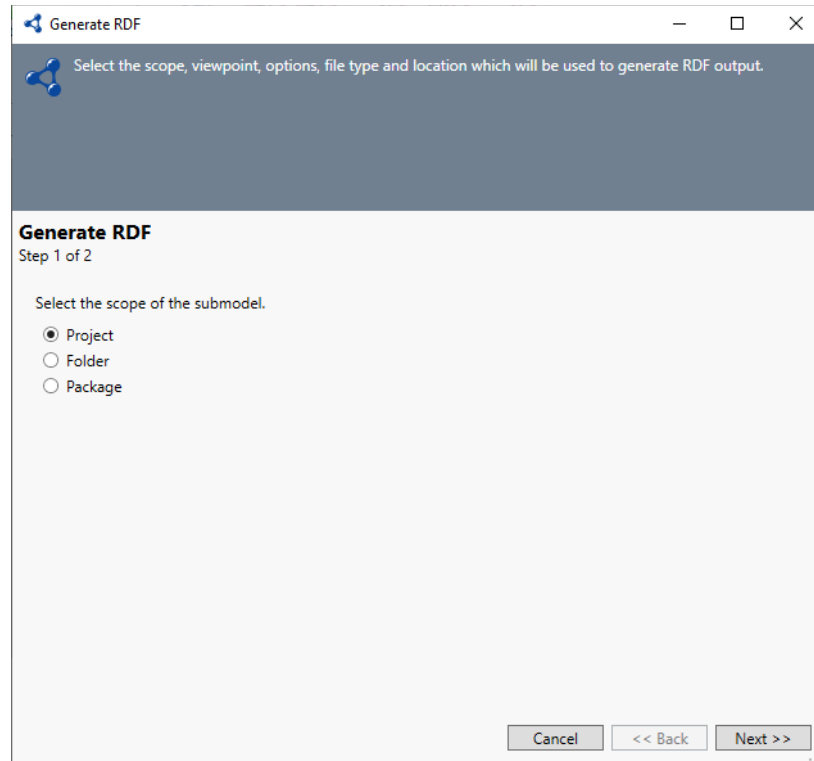

2. At the first window of the wizard, select the scope of the submodel. Options include: Project, Folder, or Package. Then click **Next**.

In our sample below, we are selecting Project.

If you select Folder or Package, the available folders or packages in the project appear on the window for you to select, as shown below:

Systems Engineering Guided Tour

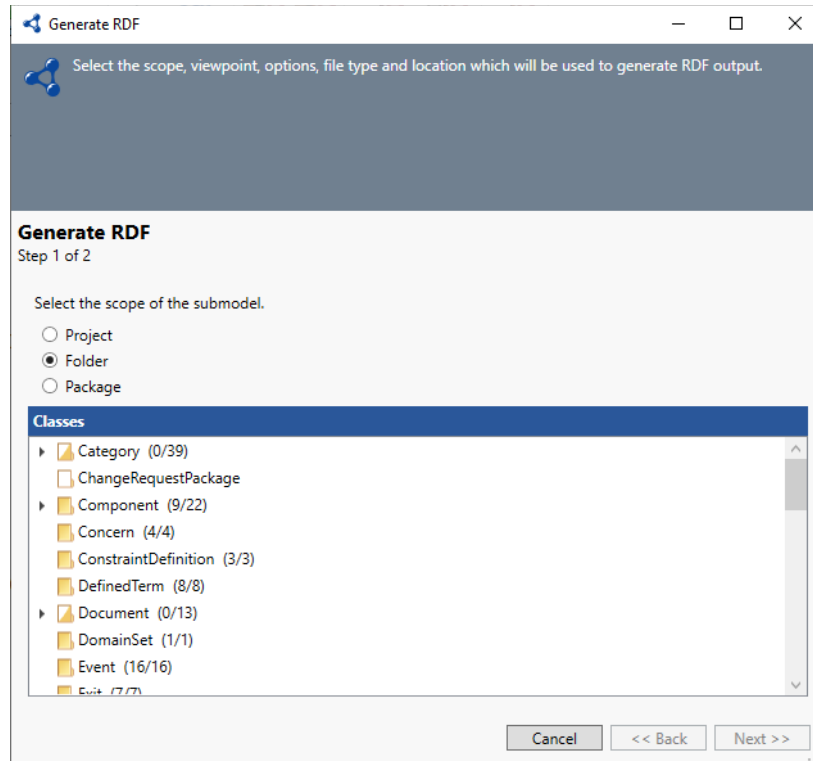

3. At the second wizard window, select a viewpoint.

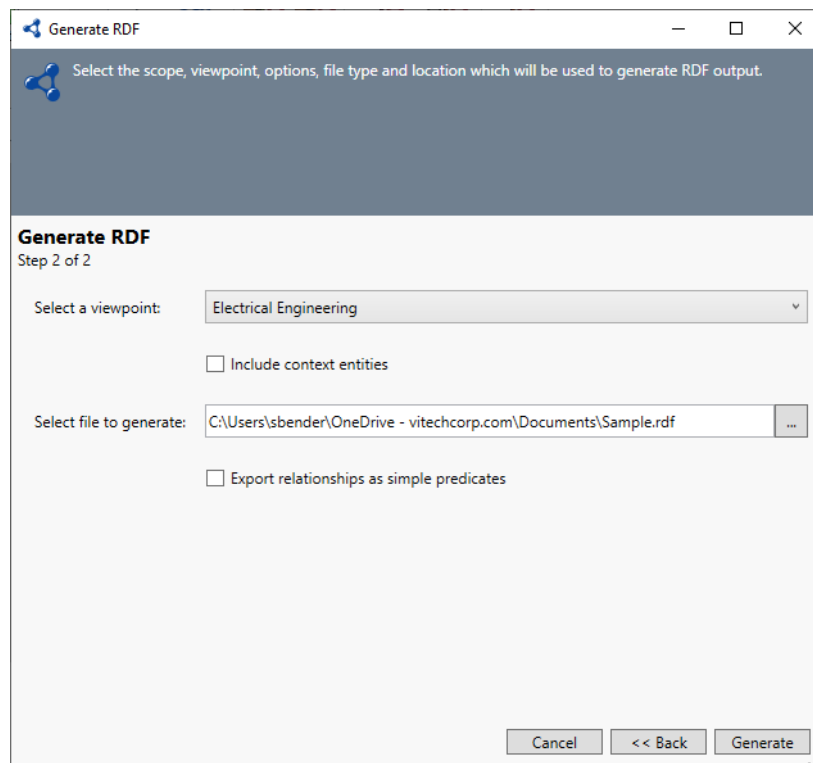

You have the option to select the box to include context entities.

4. Enter a name for the generated file, optionally browse to a location to store the file or accept the default location and select a file type.

NOTE: The generate RDF feature in GENESYS supports the two most popular file formats for generating RDF files: RDF (.rdf/xml) and terse RDF triple language (turtle) (.ttl).

You have the option to select the box to export relationships as simple predicates. This will simplify the representation.

CAUTION! When relationships are exported as simple predicates, the relationship attributes will not be included.

5. Click **Generate**.

Access the generated file at the location specified in the window above.

Sample RDF and turtle files are shown below.

```

Sample.rdf - Notepad
File Edit Format View Help
<?xml version="1.0" encoding="utf-8"?>
<!DOCTYPE rdf:RDF [
  <!ENTITY rdf 'http://www.w3.org/1999/02/22-rdf-syntax-ns#'>
  <!ENTITY rdfs 'http://www.w3.org/2000/01/rdf-schema#'>
  <!ENTITY xsd 'http://www.w3.org/2001/XMLSchema#'>
  <!ENTITY dc 'http://purl.org/dc/terms/'>
  <!ENTITY genesys 'http://www.vitechcorp.com/genesys/core/'>
  <!ENTITY owl 'http://www.w3.org/2002/07/owl'>
]>
<rdf:RDF xml:base="http://www.vitechcorp.com/" xmlns:rdfs="http://www.w3.org/2000/01/rdf-schema#"
xmlns:xsd="http://www.w3.org/2001/XMLSchema#" xmlns:dc="http://purl.org/dc/terms/"
xmlns:genesys="http://www.vitechcorp.com/genesys/core/" xmlns:owl="http://www.w3.org/2002/07/owl"
xmlns:rdf="http://www.w3.org/1999/02/22-rdf-syntax-ns#"
  <rdf:Description rdf:about="http://www.vitechcorp.com/Project/c0622ad2-23be-4cf1-ab47-eec8714e5361">
    <dc:hasPart rdf:resource="http://www.vitechcorp.com/Project/c0622ad2-23be-4cf1-ab47-
eec8714e5361/entityDefinition/78387dce-388b-4f78-8897-2f50d139b1e2" />
    <dc:identifier>c0622ad2-23be-4cf1-ab47-eec8714e5361</dc:identifier>
    <rdfs:label>SAMPLE: Geospatial Library</rdfs:label>
  </rdf:Description>
  <rdf:Description rdf:about="http://www.vitechcorp.com/Project/c0622ad2-23be-4cf1-ab47-
eec8714e5361/entityDefinition/78387dce-388b-4f78-8897-2f50d139b1e2">
    <dc:description>An entity is a "thing" that can be uniquely identified. From an object-oriented perspective,
entities are objects. Individual entities are related to each other by relationships. Individual entities have
characteristics called attributes or parameters.
Entities are collected into entity classes. Some examples of entity classes are: Requirement, Function, Issue, and
Component.</dc:description>
    <dc:identifier>78387dce-388b-4f78-8897-2f50d139b1e2</dc:identifier>
    <rdfs:label>Element</rdfs:label>
    <rdfs:subClassOf rdf:resource="&owl;Class" />
  </rdf:Description>
  <rdf:Description rdf:about="&genesys;GenesysParameterValue">
    <rdfs:subClassOf rdf:resource="&owl;Class" />
  </rdf:Description>
  <rdf:Description rdf:about="&genesys;GenesysValue">
    <rdfs:subClassOf rdf:resource="&owl;Class" />
  </rdf:Description>
</rdf:RDF>
Ln 1, Col 1 100% Windows (CRLF) UTF-8
  
```

RDF FILE

Systems Engineering Guided Tour

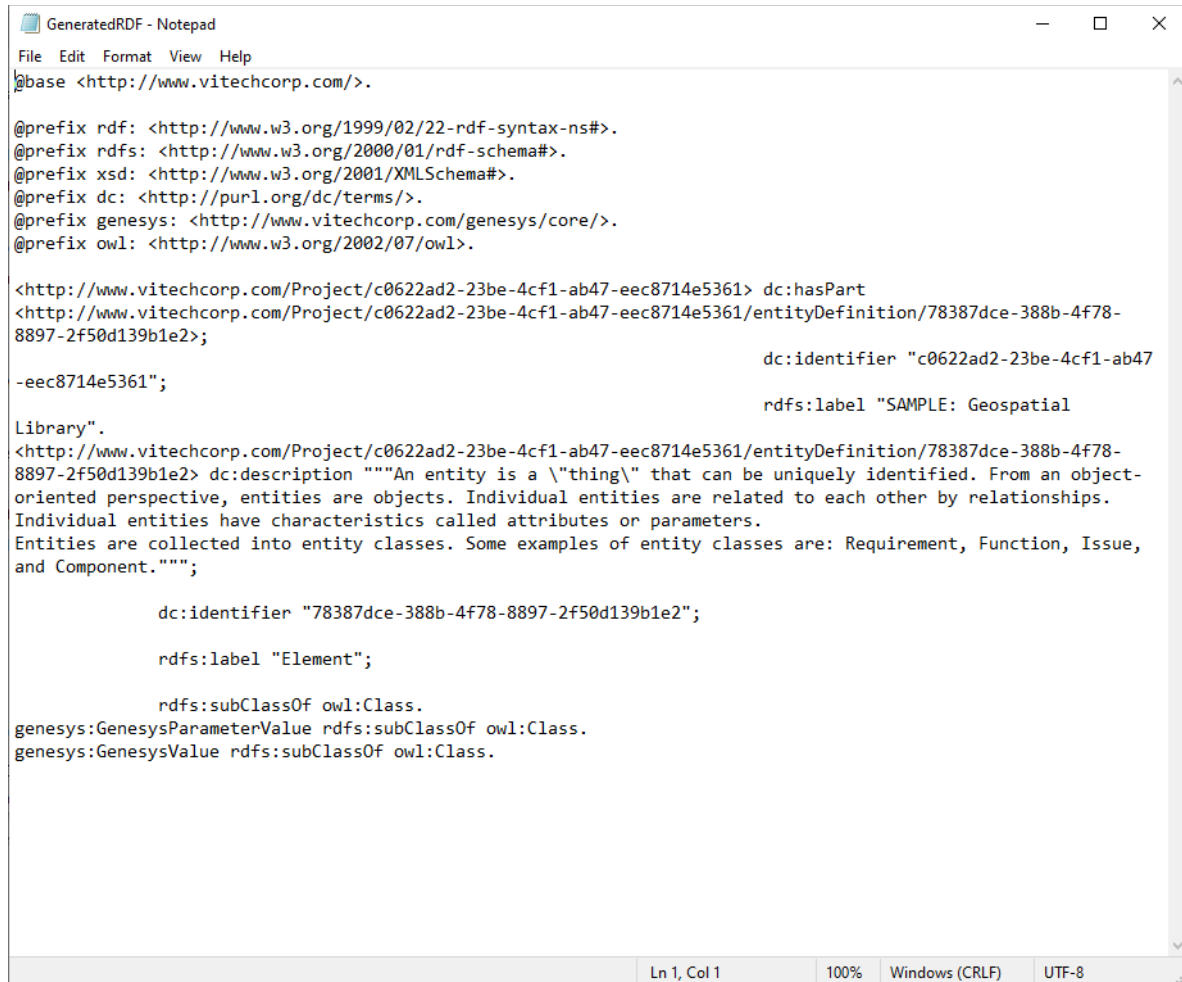

```
base <http://www.vitechcorp.com/>.

@prefix rdf: <http://www.w3.org/1999/02/22-rdf-syntax-ns#>.
@prefix rdfs: <http://www.w3.org/2000/01/rdf-schema#>.
@prefix xsd: <http://www.w3.org/2001/XMLSchema#>.
@prefix dc: <http://purl.org/dc/terms/>.
@prefix genesys: <http://www.vitechcorp.com/genesys/core/>.
@prefix owl: <http://www.w3.org/2002/07/owl>.

<http://www.vitechcorp.com/Project/c0622ad2-23be-4cf1-ab47-eec8714e5361> dc:hasPart
<http://www.vitechcorp.com/Project/c0622ad2-23be-4cf1-ab47-eec8714e5361/entityDefinition/78387dce-388b-4f78-
8897-2f50d139b1e2>;
                                dc:identifier "c0622ad2-23be-4cf1-ab47-
-eec8714e5361";
                                rdfs:label "SAMPLE: Geospatial
Library".
<http://www.vitechcorp.com/Project/c0622ad2-23be-4cf1-ab47-eec8714e5361/entityDefinition/78387dce-388b-4f78-
8897-2f50d139b1e2> dc:description ""An entity is a \"thing\" that can be uniquely identified. From an object-
oriented perspective, entities are objects. Individual entities are related to each other by relationships.
Individual entities have characteristics called attributes or parameters.
Entities are collected into entity classes. Some examples of entity classes are: Requirement, Function, Issue,
and Component.""";
                                dc:identifier "78387dce-388b-4f78-8897-2f50d139b1e2";
                                rdfs:label "Element";
                                rdfs:subClassOf owl:Class.
genesys:GenesysParameterValue rdfs:subClassOf owl:Class.
genesys:GenesysValue rdfs:subClassOf owl:Class.
```

TURTLE FILE

The generated file contains the entities included in the viewpoint in alphabetical order by class name. Then entities, attributes, properties, and parameters will also be listed in alphabetical order under each class. Relationship information will also be included.

The generated file is encoded with the RDF standard.

7. CREATING MULTIPLE VIEWS OF A DIAGRAM

GENESYS has the capability to create multiple views of a diagram. This feature enables GENESYS users to create several versions of the same diagram with different properties, styles and templates containing different information. It also saves time for GENESYS users since they can create new views from previously-formatted views or from the default view.

The sample below shows the default view for the Geospatial Library EFFBD diagram, created with a template containing name, number and allocation information and with yellow fill color selected for the nodes.

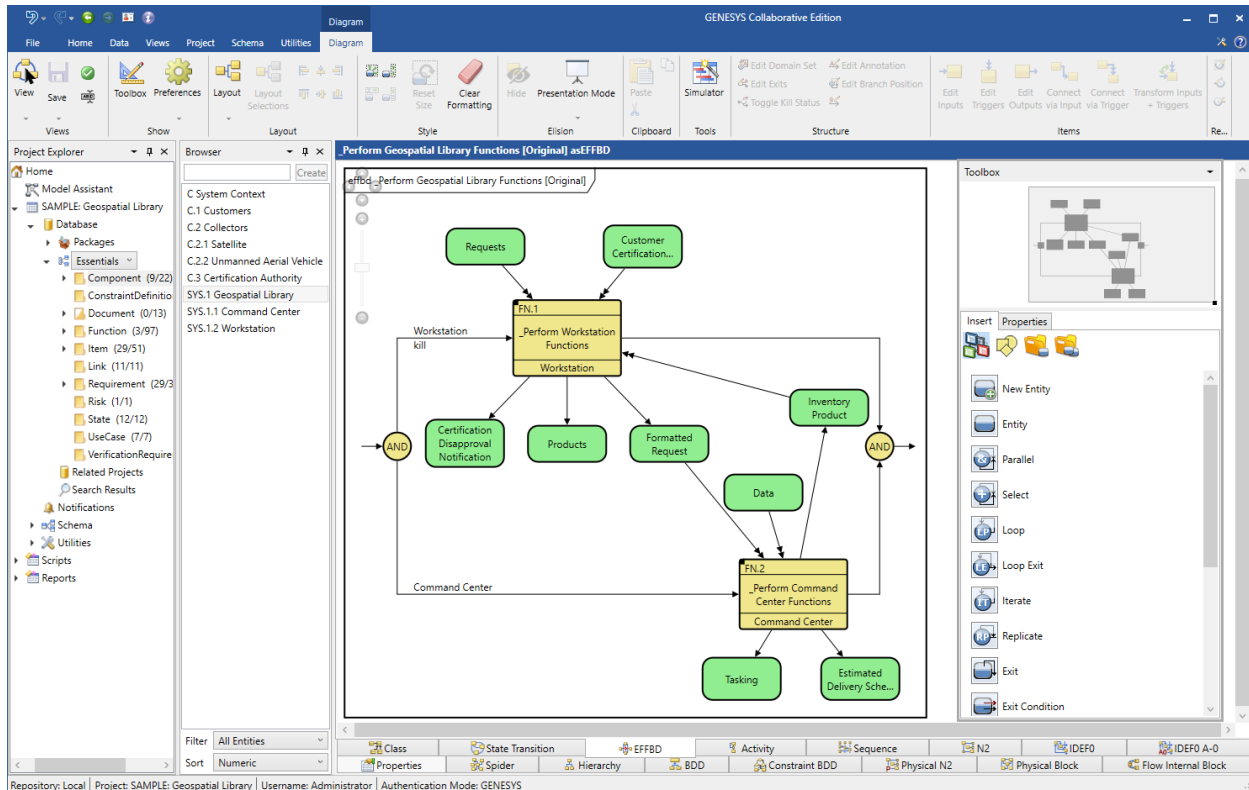

Creating a New View Based on the Default View

1. To create a new view of the diagram based on the default layout of the diagram, select the

View icon on the **Diagram** tab and select **New** on the drop-down menu.

2. Enter a name for the new view in the window that displays.

A new view with the same layout as the original view is created with the new name that you assigned.

Creating a New View Based on Another Formatted View

If you add new formatting to a view using the toolbox properties and then save it with a new name by clicking **Save** on the *Diagram* ribbon, you can base other views on this formatted view.

1. Open the view that you want to base a new view on, add any additional formatting changes, and then click **Save As** on the *Diagram* ribbon to save the new view with a new name.

The view below, named Light Blue_Name Operations, created from the same diagram, was based on a previously-formatted view that used a template containing name and operations information and light blue fill color selected for the nodes.

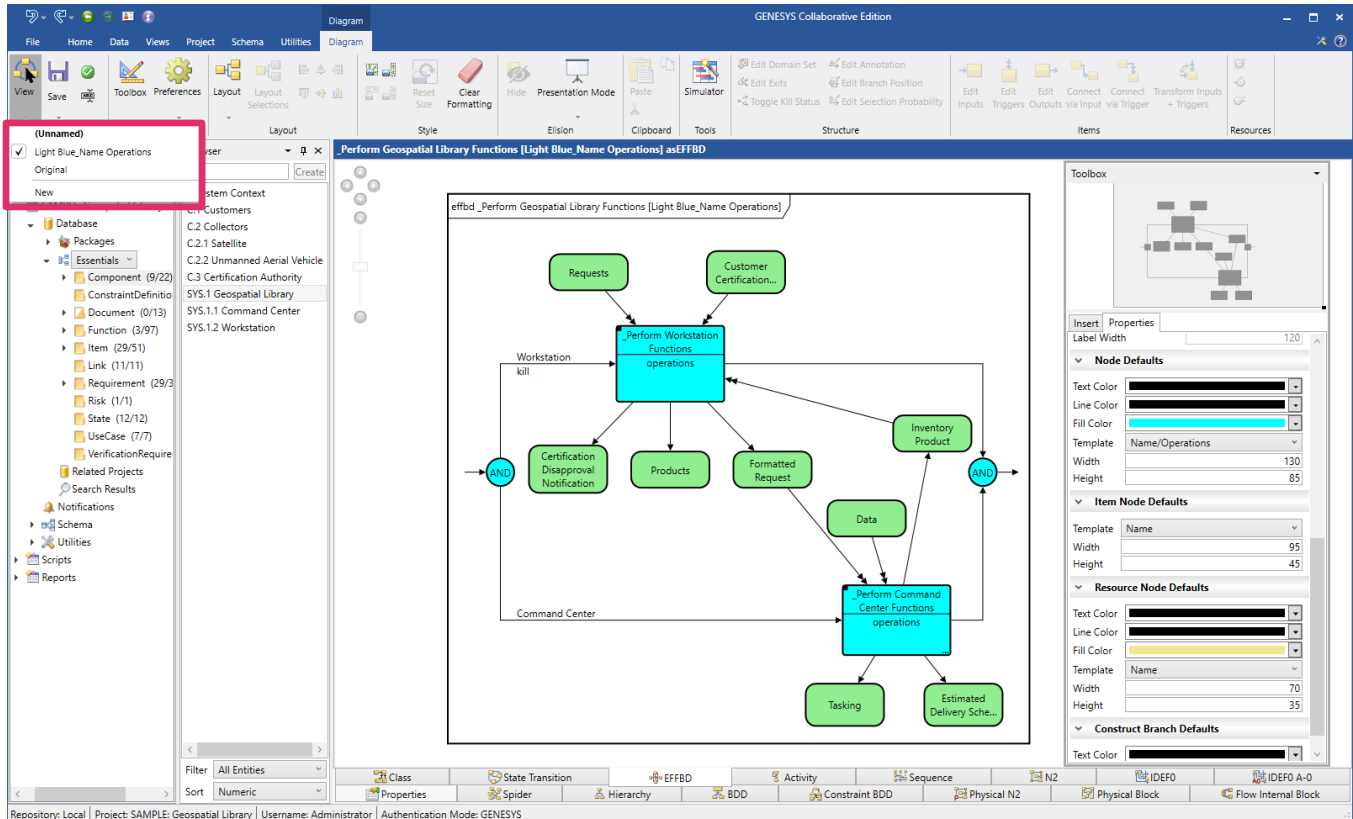

Viewing All Available Views for a Diagram

To view all available views for a diagram, select the **View** icon on the *Diagram* tab and select the one that you want from the drop-down menu.

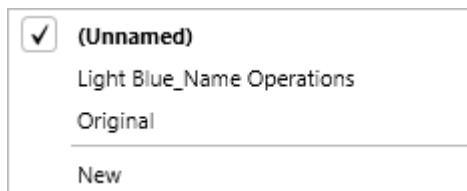

Displaying View Metadata

To display view metadata, select the **Views** tab at the bottom of an entity's property sheet. The **Views** tab lists all views that exist for an entity. The metadata includes diagram type, view name, whether it is the default view, created by, created date and time, modified by, and modified date and time. These fields dynamically update as the view metadata changes.

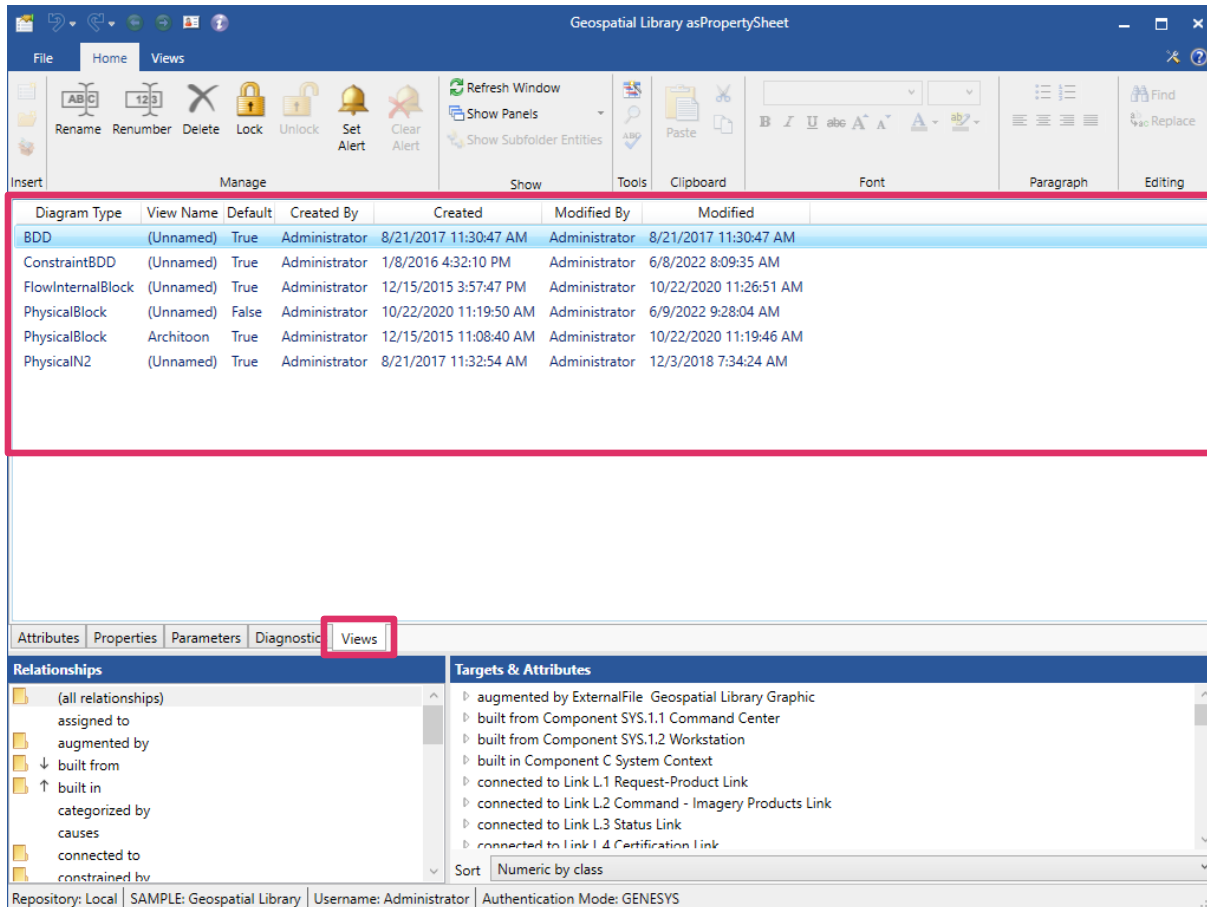

Diagram Type	View Name	Default	Created By	Created	Modified By	Modified
BDD	(Unnamed)	True	Administrator	8/21/2017 11:30:47 AM	Administrator	8/21/2017 11:30:47 AM
ConstraintBDD	(Unnamed)	True	Administrator	1/8/2016 4:32:10 PM	Administrator	6/8/2022 8:09:35 AM
FlowInternalBlock	(Unnamed)	True	Administrator	12/15/2015 3:57:47 PM	Administrator	10/22/2020 11:26:51 AM
PhysicalBlock	(Unnamed)	False	Administrator	10/22/2020 11:19:50 AM	Administrator	6/9/2022 9:28:04 AM
PhysicalBlock	Architoon	True	Administrator	12/15/2015 11:08:40 AM	Administrator	10/22/2020 11:19:46 AM
PhysicalN2	(Unnamed)	True	Administrator	8/21/2017 11:32:54 AM	Administrator	12/3/2018 7:34:24 AM

Below the table, the 'Views' tab is highlighted in the bottom navigation bar. The 'Relationships' and 'Targets & Attributes' sections are also visible.

Repository: Local | SAMPLE: Geospatial Library | Username: Administrator | Authentication Mode: GENESYS

Preventing Accidentally Overwriting a View

A warning message displays to prevent GENESYS users from accidentally overwriting a view. This can happen when two users are working on the same view concurrently, or if a GENESYS user has the same view open in multiple windows.

Systems Engineering Guided Tour

When the user attempts to save the diagram, and the view was saved by another window or user since the diagram was opened, a warning message displays with options to save the diagram as a new view with a different name, overwrite the view, or cancel the changes to the view.

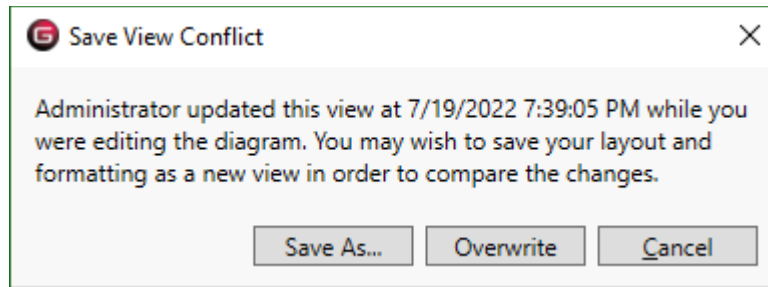

If the user attempts to close the diagram window without saving it, and the view was saved by another window or user since the diagram was opened, the following warning message displays with an additional option to discard the new view.

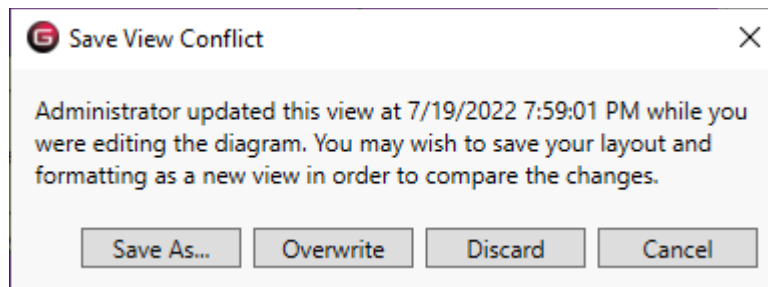

Saving a Diagram as an Image

To save a diagram as an image, select **Save** on the *Diagram* ribbon and **Save As Image** on the drop-down menu that appears, then enter a name for the image, and browse to the location where you want to save it.

8. GENERATING DOCUMENTATION

In this section, you will generate outputs from GENESYS.

- Output a System Description Document
- Generate TeamView
- Review Standard Reports available in GENESYS

Generating a System Description Document (SDD)

A System Description Document (SDD) presents your project's primary systems engineering entities in a structured manner for review of your physical and behavior model and related information. For each entity appearing in the SDD, key attributes and relations are listed. User-selected diagram types are also included, as appropriate.

Typically, an SDD is generated for the system or one of its lower-level **Components**. Only the entities directly or indirectly related to the selected **Component** and its physical hierarchy are included. Alternatively, all systems engineering entities can be included.

1. In the *Project Explorer* pane, expand the Reports branch.
2. Select the **SDD** folder.
3. In the *Browser* pane, select *SDD Report (by Component)*.
4. Right-click on the report and select **Run**.
5. When prompted for the file name and location, review these, set as desired, and click **Save**.
6. In the Parameters dialog, select *Geospatial Library*, then click **Submit**.

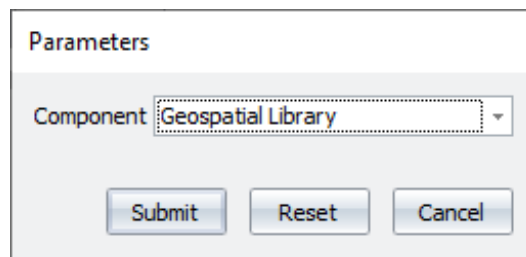

You will see this dialog while the report runs. The report is finished when this dialog closes.

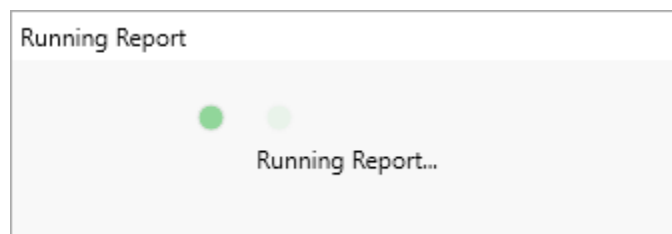

7. Navigate to the location where you saved the file and double-click to open.

Systems Engineering Guided Tour

SYSTEM DESCRIPTION DOCUMENT
FOR
MY GUIDED TOUR WORK
Component: Geospatial Library

April 25, 2021

Prepared For:

Prepared By:

Generating TeamView

Another report available in GENESYS outputs the contents of the system design repository in HTML format and generates a Home Page accessible by anyone with a Web browser.

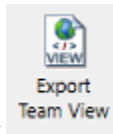

1. Click the **Export TeamView** icon on the *Utilities* ribbon.

Team View for "My Guided Tour Work"

Main Options

Team View Script: Show blank attributes? ☐ Yes ☒ No

Save files to directory: Sort entity and target lists by number? ☒ Yes ☐ No

Project POC name:

Project POC email: Diagram Views: ☒ Default View ☐ All Views

View Name Filter:

☐ Default to Graphical View

Available Diagrams

Selected Diagrams

- Activity
- BDD
- Class
- ConstraintBDD
- EERD

Custom Styles

Homepage text: ☒ Left-align ☐ Center

Homepage logo:

Font family: Primary BG color:

Font size: Primary BG font color:

Link hover color: Secondary BG color:

Secondary BG font color:

2. Select a location where the report Home Page can be saved by clicking on the **Ellipsis** button next to the **Save files to directory** field at the top of the window. (Make sure that you create a folder for the output since it may contain hundreds of files.)
3. Select other options on the window as desired or leave the default settings.
 - Show blank attributes - can be used as a diagnostic to see what attributes are not filled in
 - Sort entity and target lists by number - *No* will sort and show lists alphabetically
 - Diagram Views - Only show the default view for each diagram or all stored views
 - View Name Filter - Used in conjunction with All Diagram Views to filter based on view name (wildcard * and ? can be used for matching names.)
 - Default to Graphical View - Default view is a property sheet. Selecting this option will default to a diagram view based on the default view in the script.
4. Click **Generate**.

You will be prompted when TeamView completes processing.

Systems Engineering Guided Tour

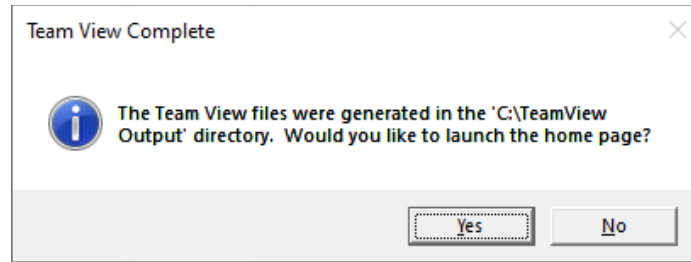

5. Click **Yes** to launch TeamView in your default web browser.

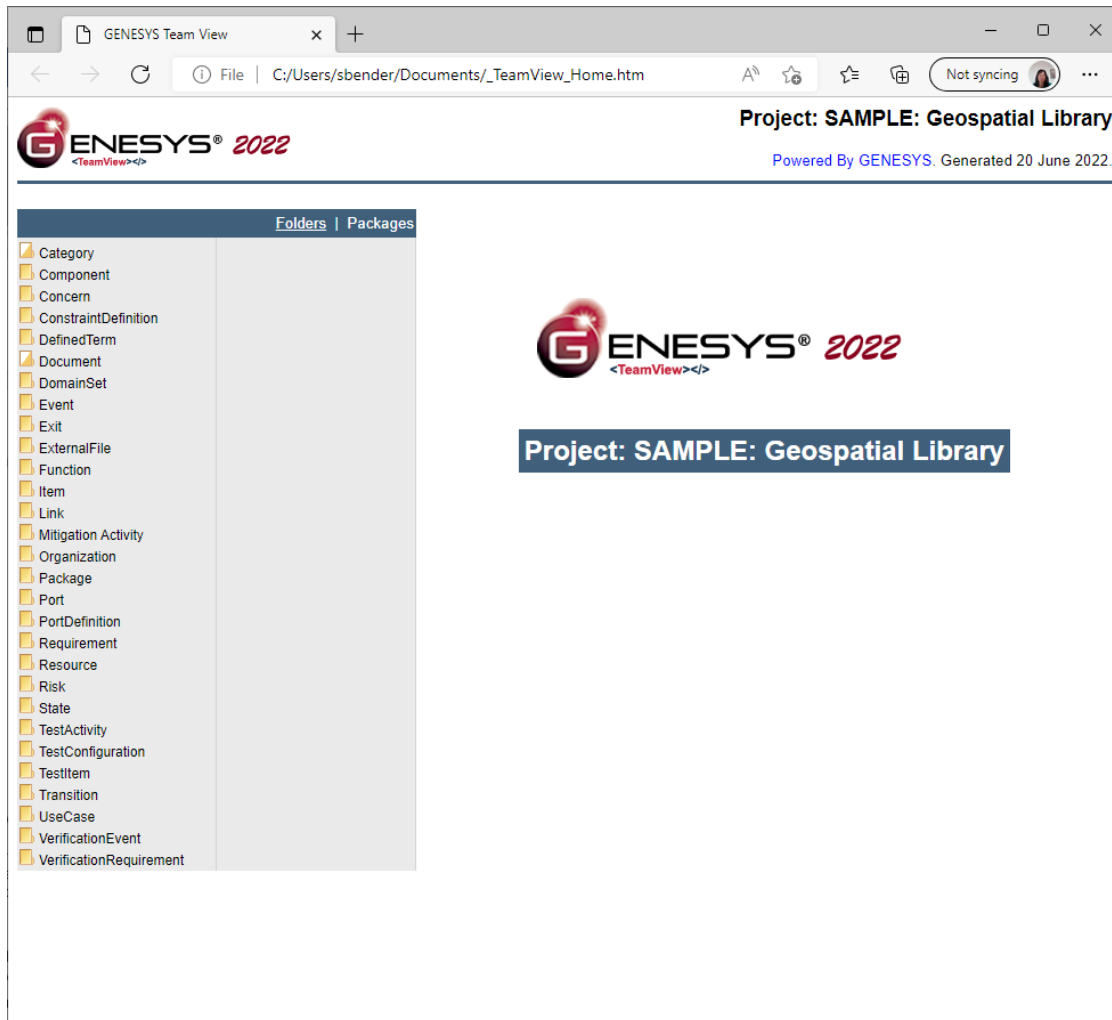

Clicking on a class/folder link in the left-hand list displays the corresponding entities on the right. From this list, you can select any entity to display its property sheet.

6. For example, click on the **Component** link. On the right, a list of all entities in the **Component** class displays.
7. Click on *C System Context* to show the property sheet.

GENESYS Team View

File | C:/Users/sbender/Documents/_TeamView_Home.htm

Project: **SAMPLE: Geospatial Library**

Powered By GENESYS. Generated 20 June 2022.

Component / System Context

Type: **Property Sheet**

View: **Default**

Attributes | Parameters

Name	System Context
Number	C
Description	The Context is the super system that shows the physical hierarchy relationship between the Geospatial Library and the system's externals: Customers, Collectors, and Customer Certification Authority.
Type	Context
Operations	Make Requests

Relationships

built from	Component: C.1 Customers Whole Multiplicity: 0 Component: C.2 Collectors Whole Multiplicity: 0 Component: C.3 Certification Authority Whole Multiplicity: 0 Component: SYS.1 Geospatial Library Whole Multiplicity: 0
exhibits	State: Exhibit System Context States
performs	Function: C Perform System Context Functions

If *All Views* is selected for *Diagram Views*, a **View** drop-down list appears on the top right side of the page, listing all the views for the entity. When users select a type, the associated view is automatically selected.

At the **Type** drop-down list above the **View** drop-down list, if *Property Sheet* is selected for the **Type**, *Default* will be selected automatically as the view, as shown above.

NOTE: If you are using Microsoft Internet Explorer, a warning message might appear when you click on this function if it has an associated diagram file. Click **OK**. Then move your cursor to the security alert band in the browser and, from the pop-up menu, select *Allow Blocked Content*. When you get a final security warning, click **Yes**. You will then need to reselect the function and *GL Geospatial Library* to return to the entity information. From now on, you will be able to view any diagram in the HTML output without a warning.

- In the *Relationships* portion of the entity information, each relationship Target is a link to the text view for that entity. If the selected function has a diagram associated with it, users can access the diagram by selecting the link from the **Type** drop-down list located at the top of the text view.

In the example below, we selected the **Requirement** class/folder and the *Performance Self-Assessment* entity within this class. Since this entity contains multiple views, when we select *Hierarchy – Traceability* for the **Type**, the *Hierarchy – Traceability* view is selected for the view at the **View** drop-down list. This diagram will display in the window in place of the entity attributes and relationships. Each **Entity** and **Link** icon is a hyperlink to that entity.

Systems Engineering Guided Tour

GENESYS Team View

Project: **SAMPLE: Geospatial Library**

Powered By GENESYS. Generated 20 June 2022.

Requirement / Performance Self Assessment

Type: Hierarchy : Traceability

View: Hierarchy : Traceability

hier Performance Self Assessment

R.2.7.2.1 Performance S... Requirement

refined by

R.2.7.2.1 Measure Cust... Requirement

R.2.7.2.2 Measure Orde... Requirement

9. Close the browser.

Congratulations!

You have completed your first system design using GENESYS. Now, it's time to save your final model.

With this guided tour as a desktop reference, experiment by designing your own system. Remember that GENESYS is far more powerful and flexible than we have shown in this simple example. Experiment with the other features and capabilities to get a better idea of what you can do. In fact, you will discover that with GENESYS, you'll have more time for engineering your system.

Systems engineering should be productive and fun. We believe that using GENESYS is both.

Configuring the REST API in GENESYS Administration Tools

The REST API can be configured in the GENESYS Administration Tools. The entity relationship targets can also be accessed through the REST API.

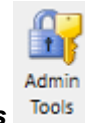

1. To access the REST API in GENESYS, select the **Admin Tools** icon on the *Utilities* ribbon.
2. Click the **REST API** tab to access the REST API configuration settings.

A notice will display on the window and the configuration settings will be read-only if the REST API is not licensed.

The REST API executes an operation to obtain the target entities using the project ID, entity ID, and relation-definition ID combination.

3. Set the configuration options.
 - Enabled (True/False)
 - OAuth Token Expiration (1 - 9999 minutes)
 - OAuth Refresh Token Expiration (1 - 9999 hours)
 - Swagger Enabled (True/False)
 - Only Respond to Localhost (True/False)

Note: When enabled, the REST API will only respond to requests to *localhost*. This prevents connections that are not local.

Systems Engineering Guided Tour

- Prefer Compressed Responses (True/False)

Note: When the request header indicates the caller supports compression, the REST API will compress responses. This could be useful when network speeds are slow.

- HTTPS Port (range: 1 - 65535; different from the HTTP Port)
- HTTPS Certificate Thumbprint (0 or 40 hexadecimal characters)
- Disable HTTP (True/False)
- HTTP Port (range: 1 - 65535; different from the HTTPS Port)

4. Click **Apply** to apply the new settings or click **Discard** to discard them.

If **Apply** is selected, GENESYS applies the new settings and restarts the REST API.

For additional information about the REST API, refer to the *GENESYS Server and REST API Architecture Guide*.

9. STANDARD REPORTS AVAILABLE IN GENESYS

Attribute History

- Attribute History Report

Common Subreports

- Augmentation Output
- External File Figure
- Relationship Targets
- TOC_List of Figures
- TOC_List of Tables
- TOC_Table of Contents

Diagnostics

- Diagnostics Results Report v1.0
- Diagnostics Table Report v1.0

DoDAF

- AV-1 Overview and Summary Information
- AV-2 Integrated Dictionary
- CV-1 Vision
- CV-2 Capability Taxonomy
- CV-3 Capability Phasing
- CV-4 Capability Dependencies
- CV-5 Capability to Organizational Development Mapping
- CV-6 Capability to Operational Activities Mapping
- CV-7 Capability to Services Mapping
- DIV-1 Conceptual Data Model
- DIV-2 Logical Data Model
- DIV-3 Physical Data Model
- OV-1 High-Level Operational Concept Graphic
- OV-2 Operational Resource Flow Description
- OV-3 Operational Resource Flow Matrix
- OV-4 Organizational Relationships Chart
- OV-5a Operational Activity Decomposition Tree
- OV-5b Operational Activity Model
- OV-6a Operational Rules Model
- OV-6b State Transition Description
- OV-6c Event-Trace Description
- PV-1 Project Portfolio Relationships
- PV-2 Project Timelines
- PV-3 Project to Capability Mapping
- StdV-1 Standards Profile
- StdV-2 Standards Forecast
- SvcV-1 Services Context Description

- SvcV-2 Services Resource Flow Description
- SvcV-3a Systems-Services Matrix
- SvcV-3b Services-Services Matrix
- SvcV-4 Services Functionality Description
- SvcV-5 Operational Activity to Services Traceability Matrix
- SvcV-6 Services Resource Flow Matrix
- SvcV-7 Services Measures Matrix
- SvcV-8 Services Evolution Description
- SvcV-9 Services Technology & Skills Forecast
- SvcV-10a Services Rules Model
- SvcV-10b Services State Transition Description
- SvcV-10c Services Event-Trace Description
- SV-1 Systems Interface Description
- SV-2 Systems Resource Flow Description
- SV-3 Systems-Systems Matrix
- SV-4 Systems Functionality Description
- SV-5a Operational Activity to Systems Function Traceability Matrix
- SV-5b Operational Activity to Systems Traceability Matrix
- SV-6 Systems Resource Flow Matrix
- SV-7 Systems Measures Matrix
- SV-8 Systems Evolution Description
- SV-9 Systems Technology & Skills Forecast
- SV-10a Systems Rules Model
- SV-10b Systems State Transition Description
- SV-10c Systems Event-Trace Description

IRS

- IRS Report

Project Compare

- Project Compare Report

Reporting Toolkit

- Closed Concerns Report
- Component Hierarchy Report
- Cross Reference Matrix Report
- Functional Hierarchy Report
- Open Concerns Report
- Requirements Hierarchy Report

Systems Engineering Guided Tour

Reporting Toolkit (cont)

- Work Breakdown Structure (WBS) Report

Risk Report

- Risk Report

Schema Definition

- Schema Definition Report

Schema Migration

- 2020 Schema Migration Check
- 2021 R2 Schema Migration Check

SDD

- SDD Report (by Component)

- SDD Report (by Package)
- SDD Report (by Project)

SSDD

- SSDD Report

SSS

- SSS Report

TABLEMaker

- General Concerns Report
- Open Concerns Report
- TABLEMaker
- TABLEMaker (5 Attrib)

2270 Kraft Drive, Suite 1600
Blacksburg, Virginia 24060
540.951.3322 | FAX: 540.951.8222
Customer Support: support@vitechcorp.com
www.vitechcorp.com